

# **NHS South East London ICB structure**

**6 January 2023**

<b>Bexley team total cost</b>	<b>£3,280,466</b>
<b>Bexley team total cost excl vacancies</b>	<b>£2,981,021</b>

<b>Band</b>	<b>WTE</b>	<b>Headcount</b>
Adhoc	0.5	2.0
VSM	1.0	1.0
9	0.5	1.0
8D	5.0	6.0
8C	4.35	6.0
8B	5.4	4.0
8A	12.14	13.0
7	5.4	6.0
6	5.2	6.0
5	2.14	3.0
4	3.0	4.0

# Bexley Overall Structure

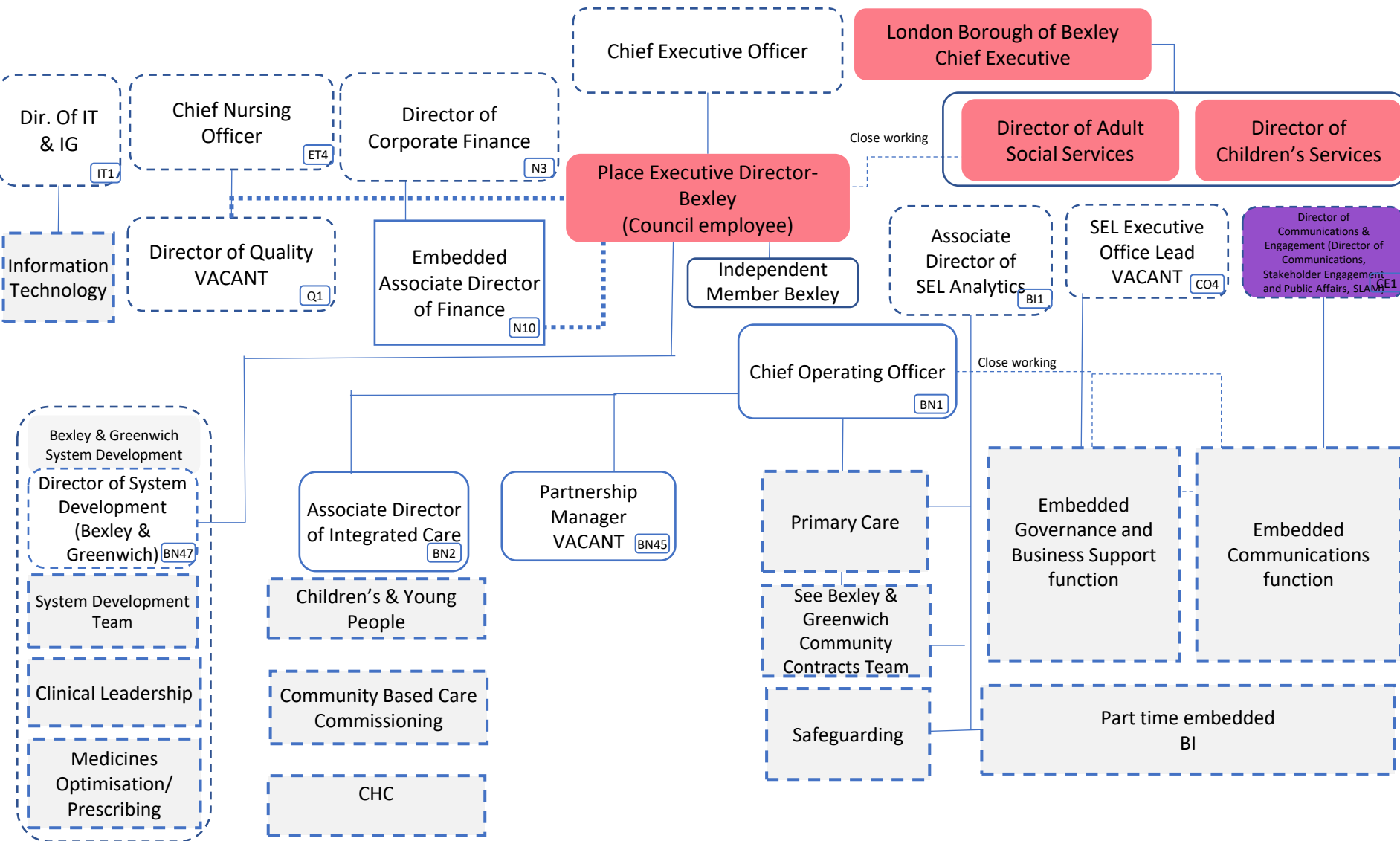

Council employee

# Bexley Safeguarding Team Structure

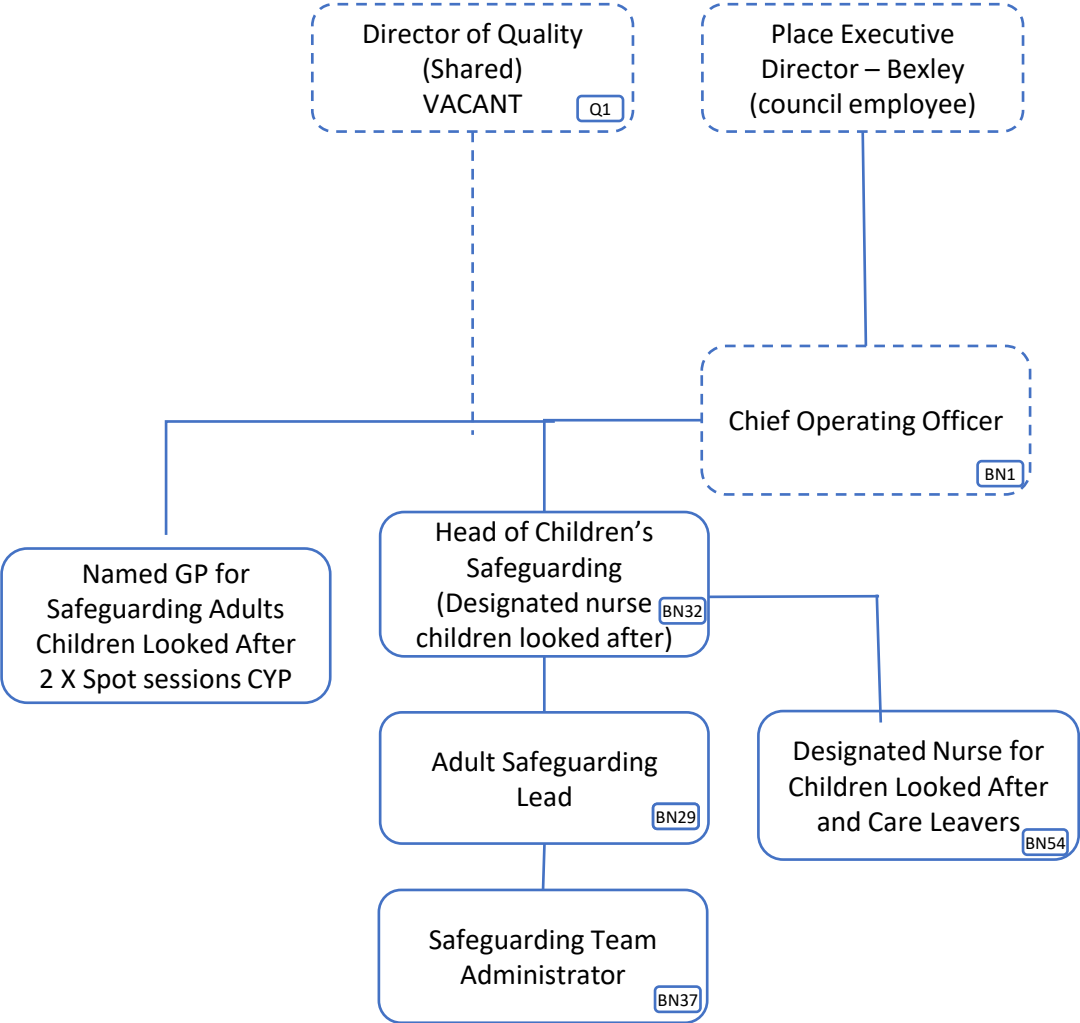

# Bexley Integrated Commissioning Team Structure

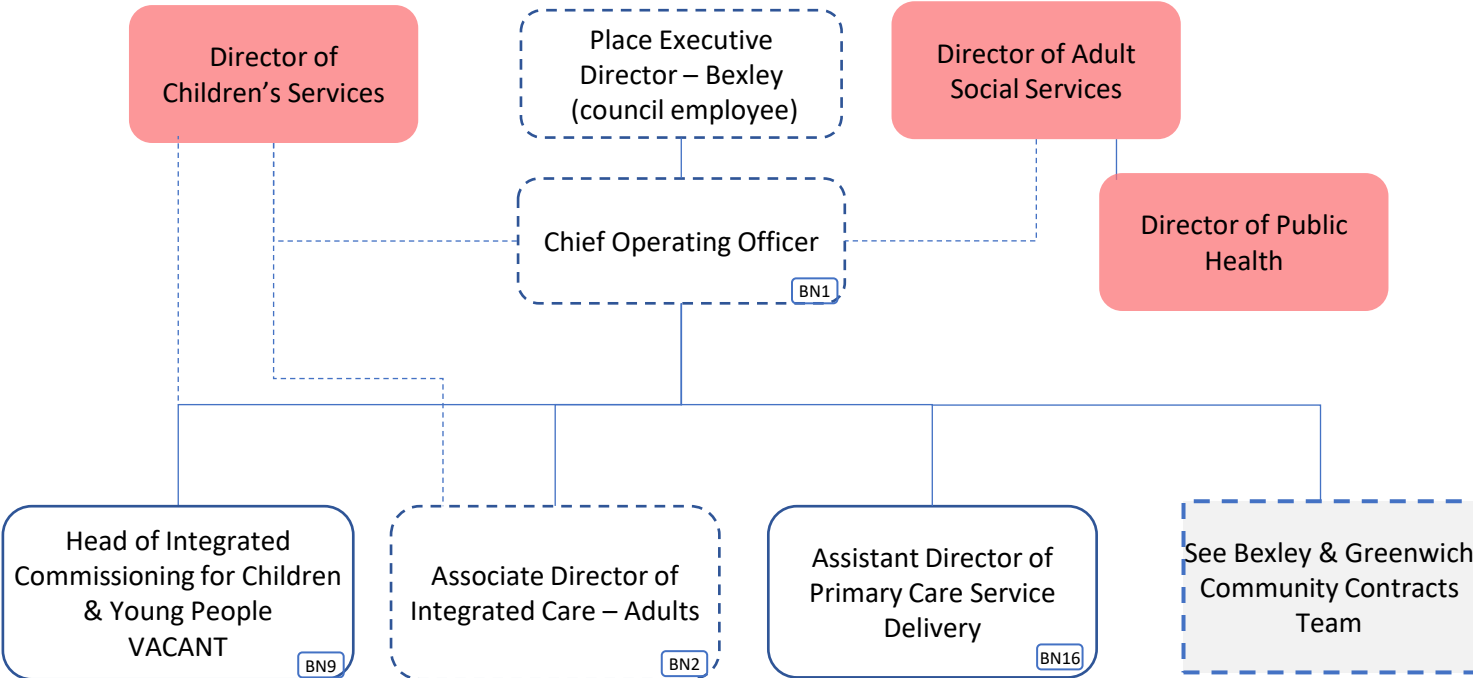

 Council employee

# Bexley Adults & Children's Commissioning Team Structure

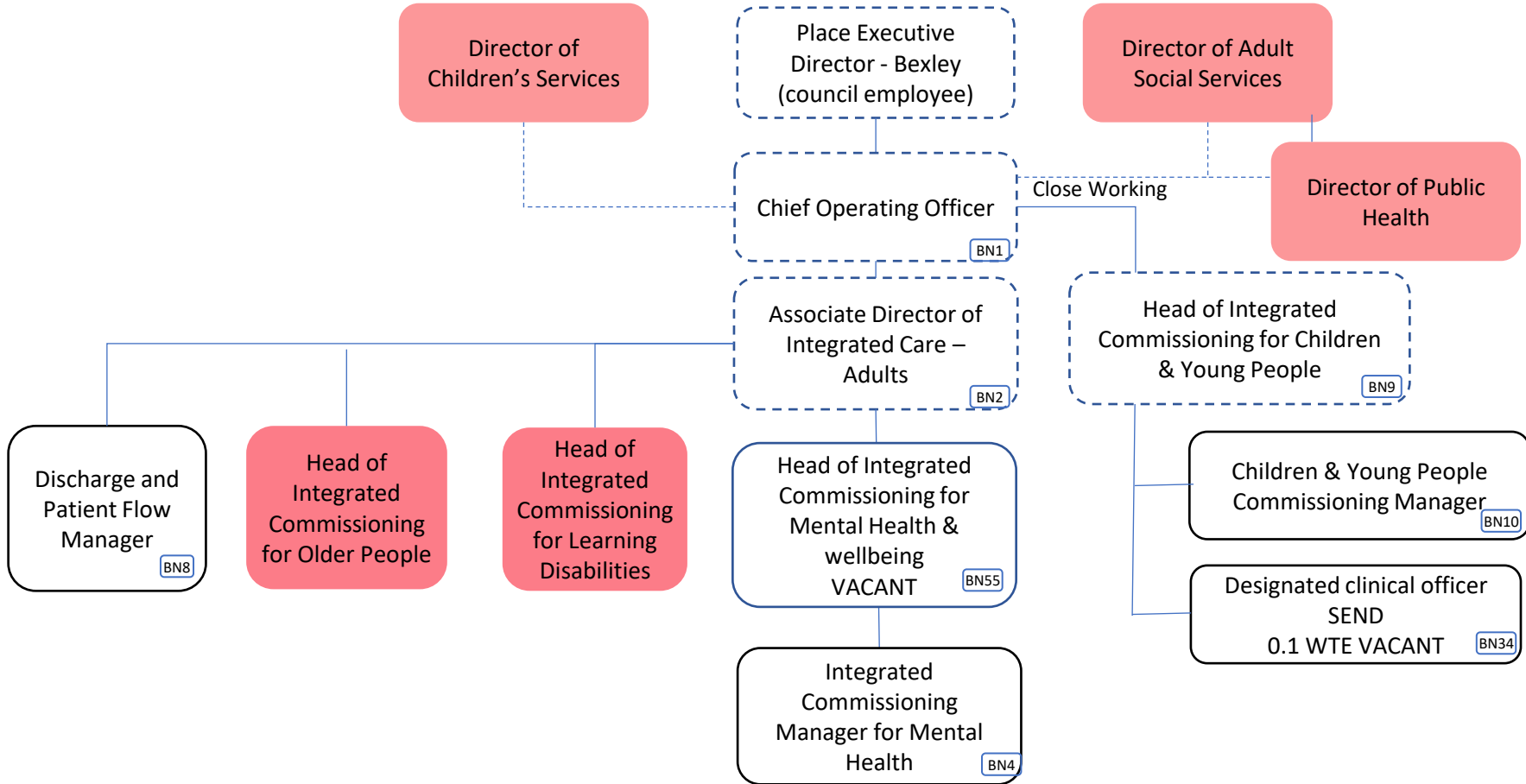

Council employee

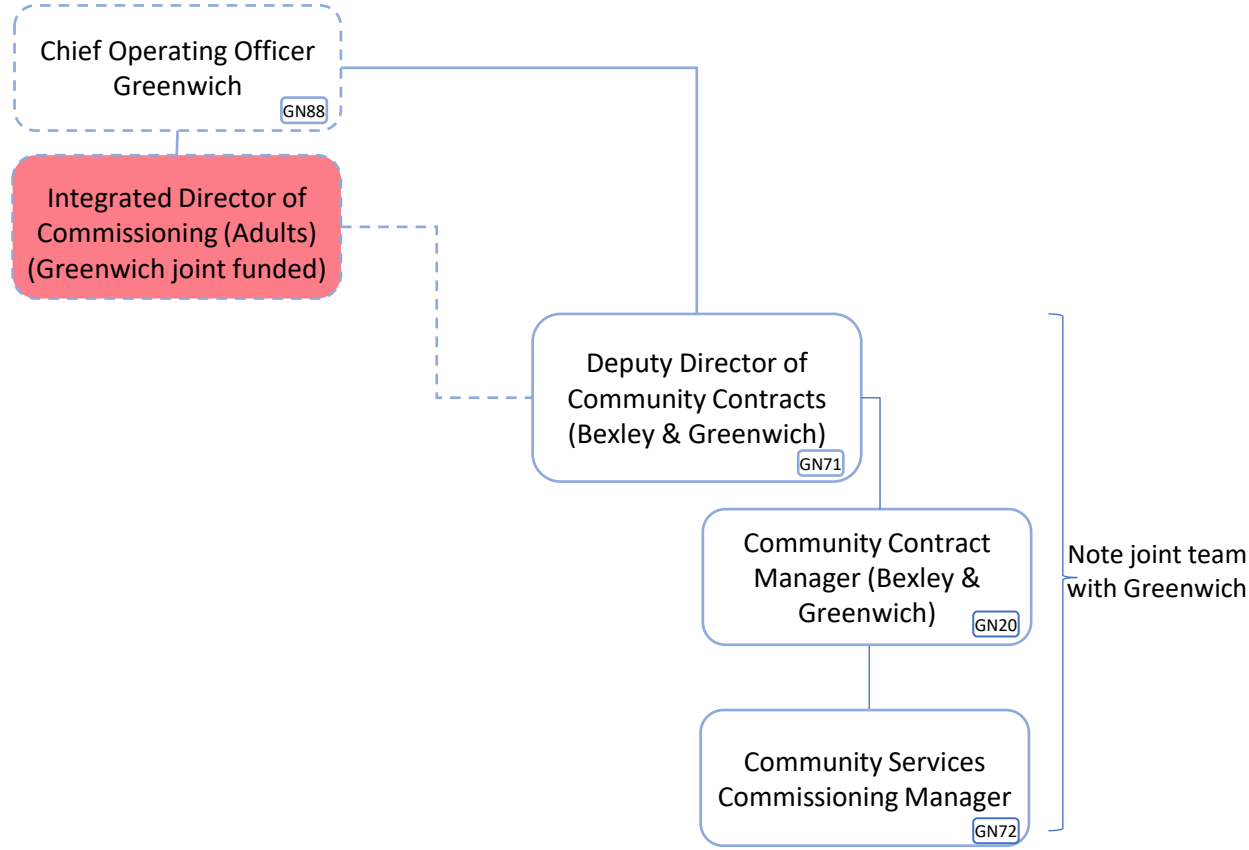

 Council employee

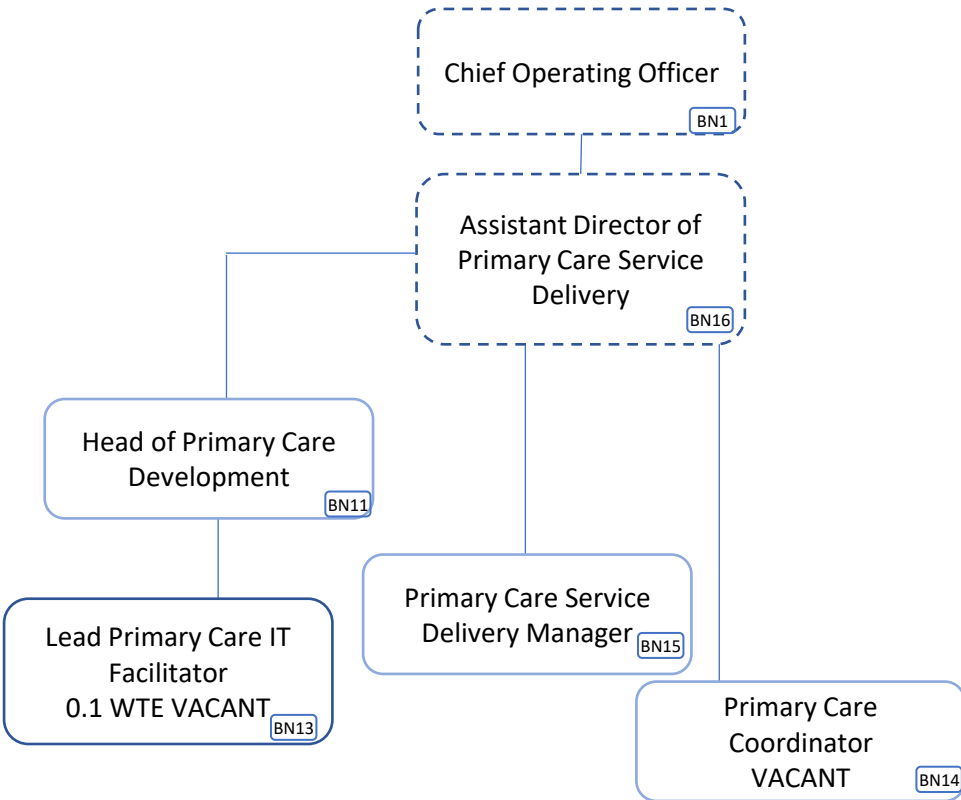



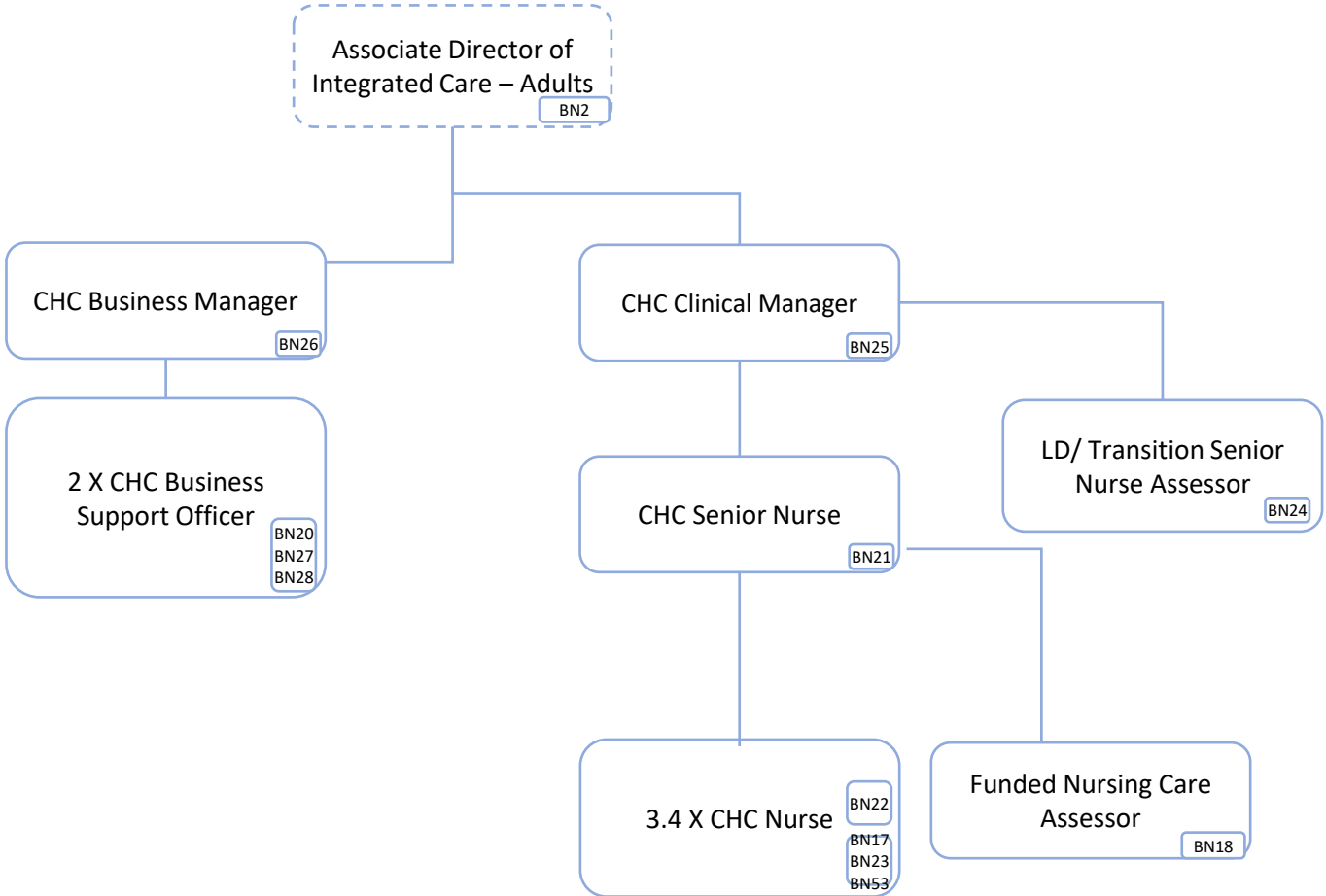

# Bexley Medicines Optimisation Team Structure

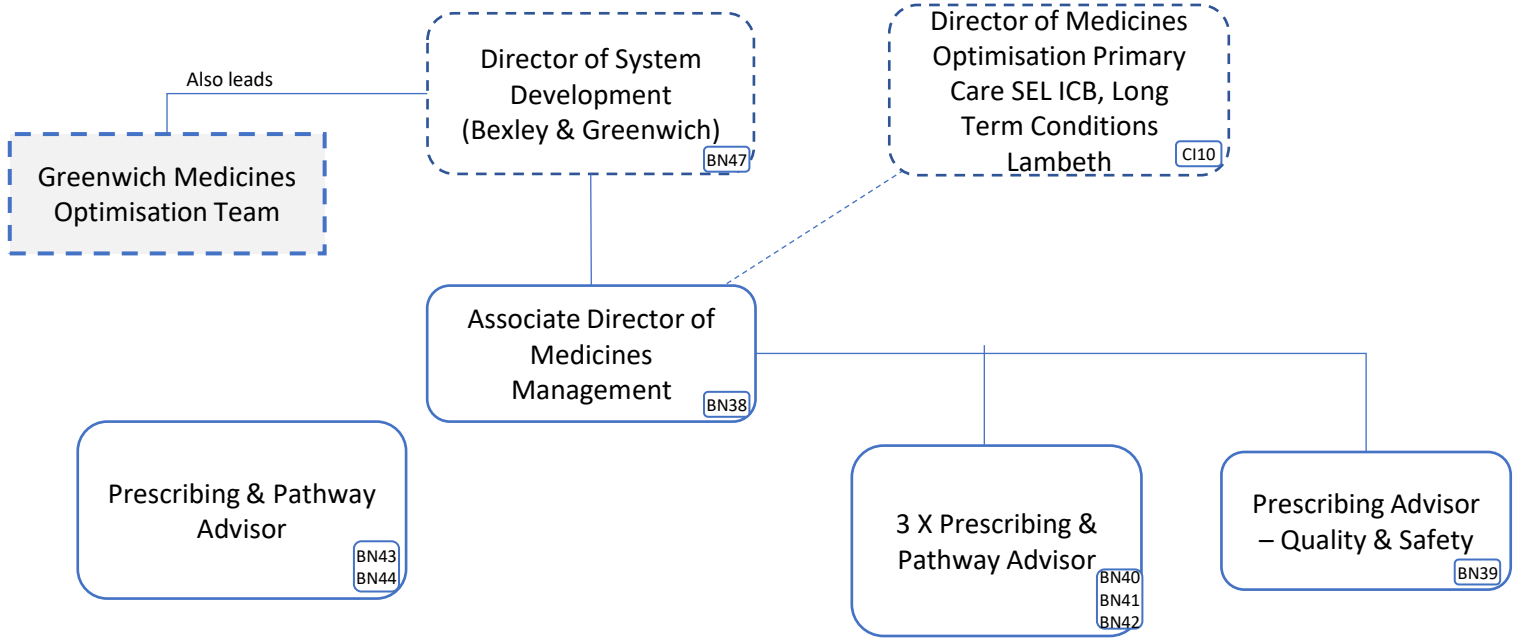

# Joint System Development Team (Bexley & Greenwich)

Please note that this is a shared team between Bexley & Greenwich

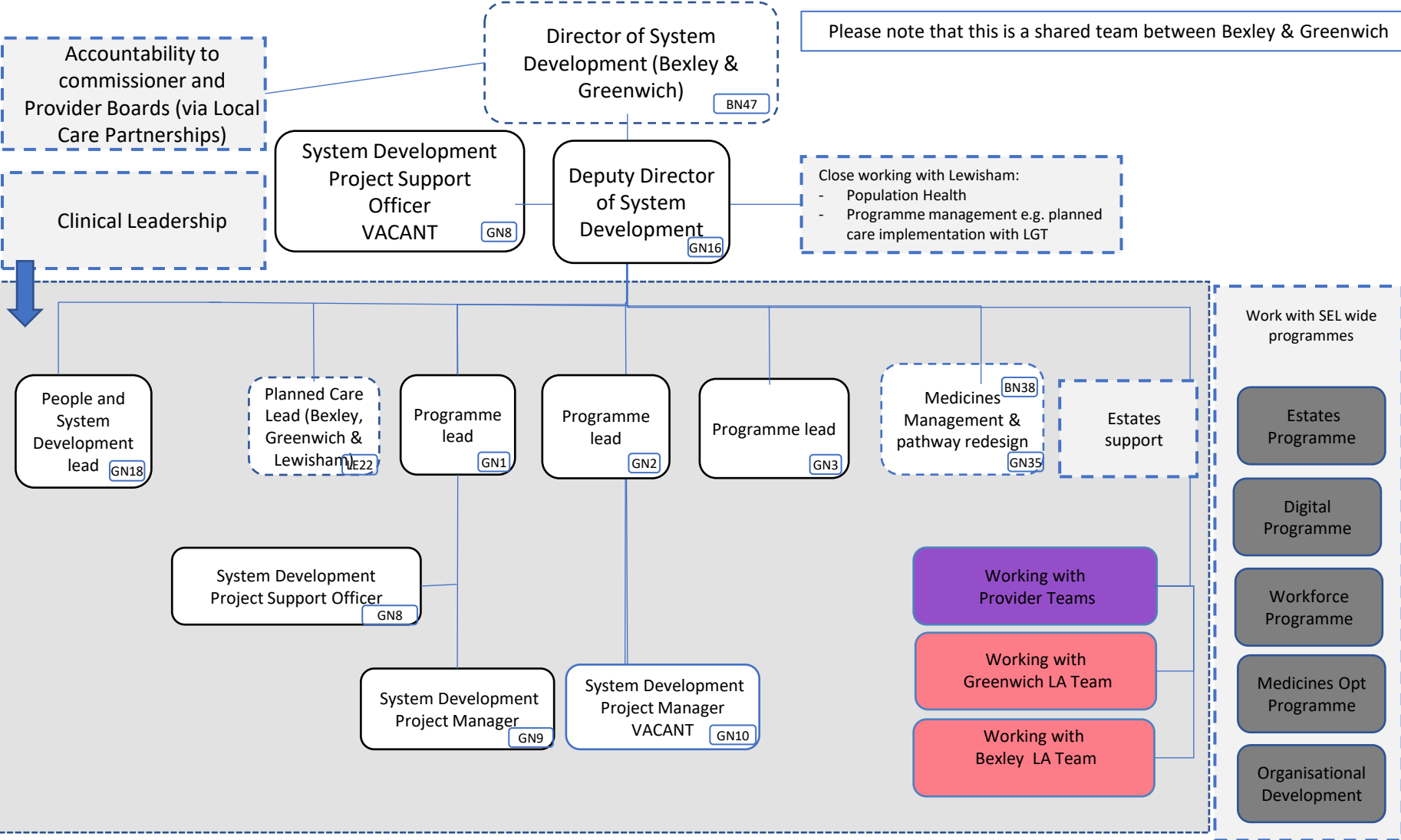

■ Council employee