

# **NHS South East London ICB structure**

**6 January 2023**

<b>Greenwich team total cost</b>	<b>£4,018,452</b>
<b>Greenwich team total cost excl vacancies</b>	<b>£3,498,117</b>

<b>Band</b>	<b>WTE</b>	<b>Headcount</b>
Adhoc	0.94	4.0
VSM	1.0	1.0
9	0.5	1.0
8D	3.2	5.0
8C	7.45	10.0
8B	8.6	7.0
8A	7.1	8.0
7	12.5	13.0
6	3.4	3.0
5	3.7	1.0
4	2.0	2.0

# Greenwich Overall Structure

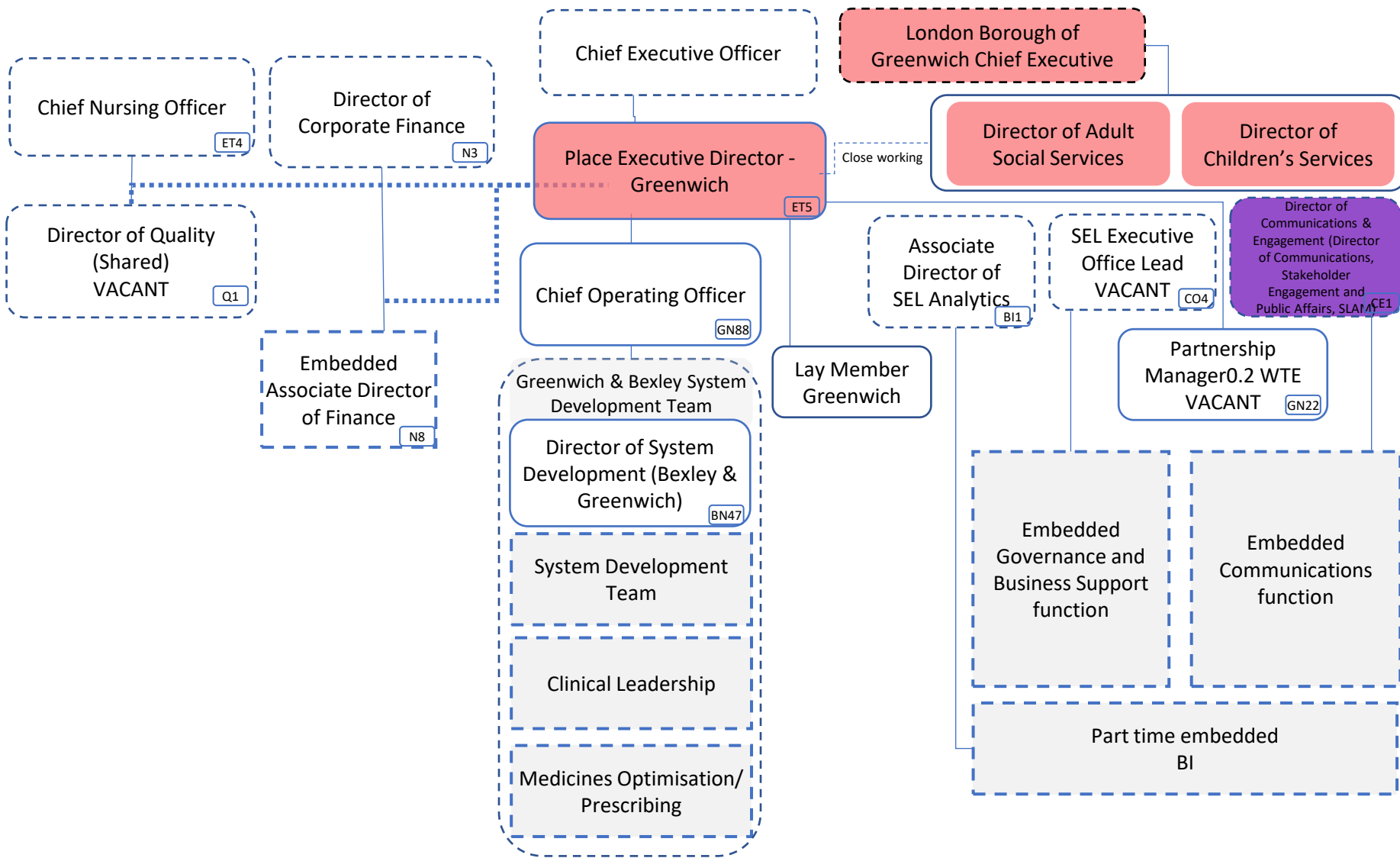

Council employee

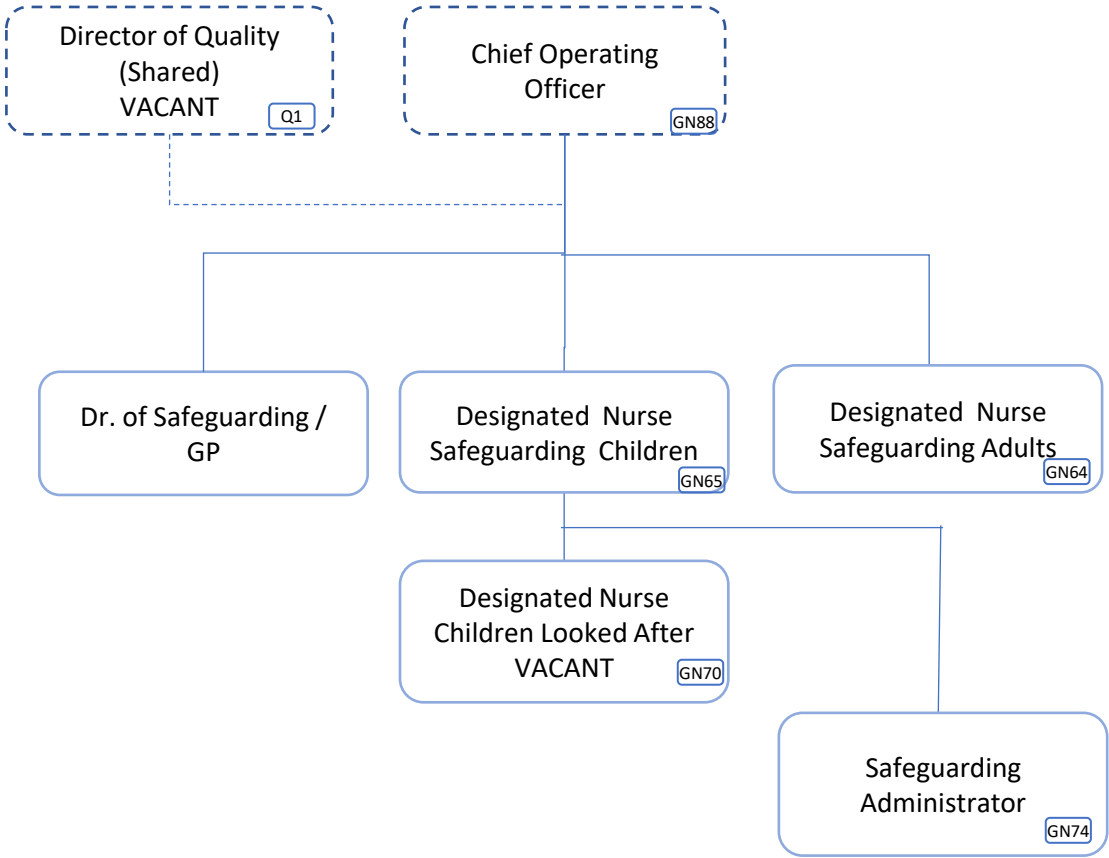

# Greenwich LCP and CBC Commissioning Team Structure

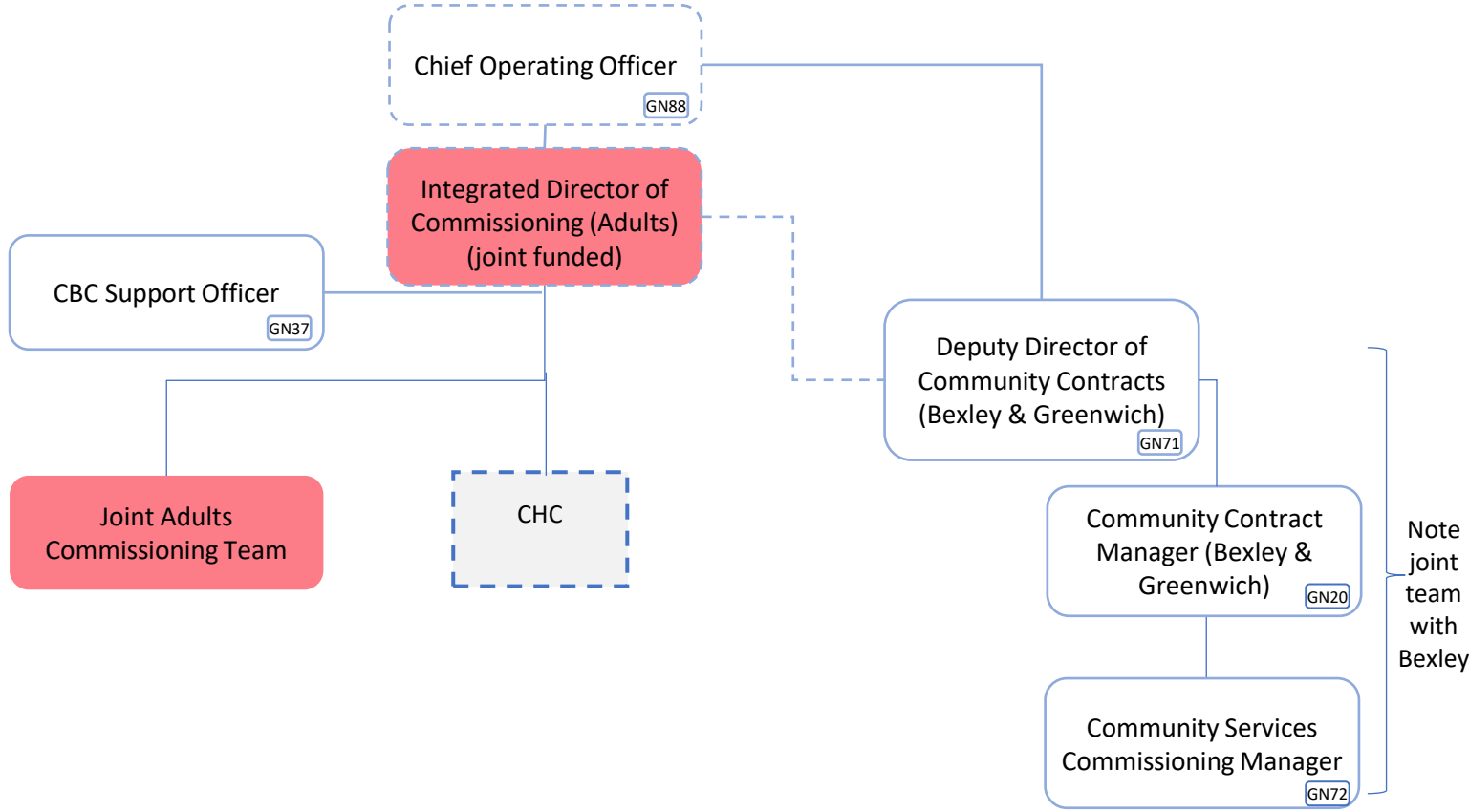

 Council employee

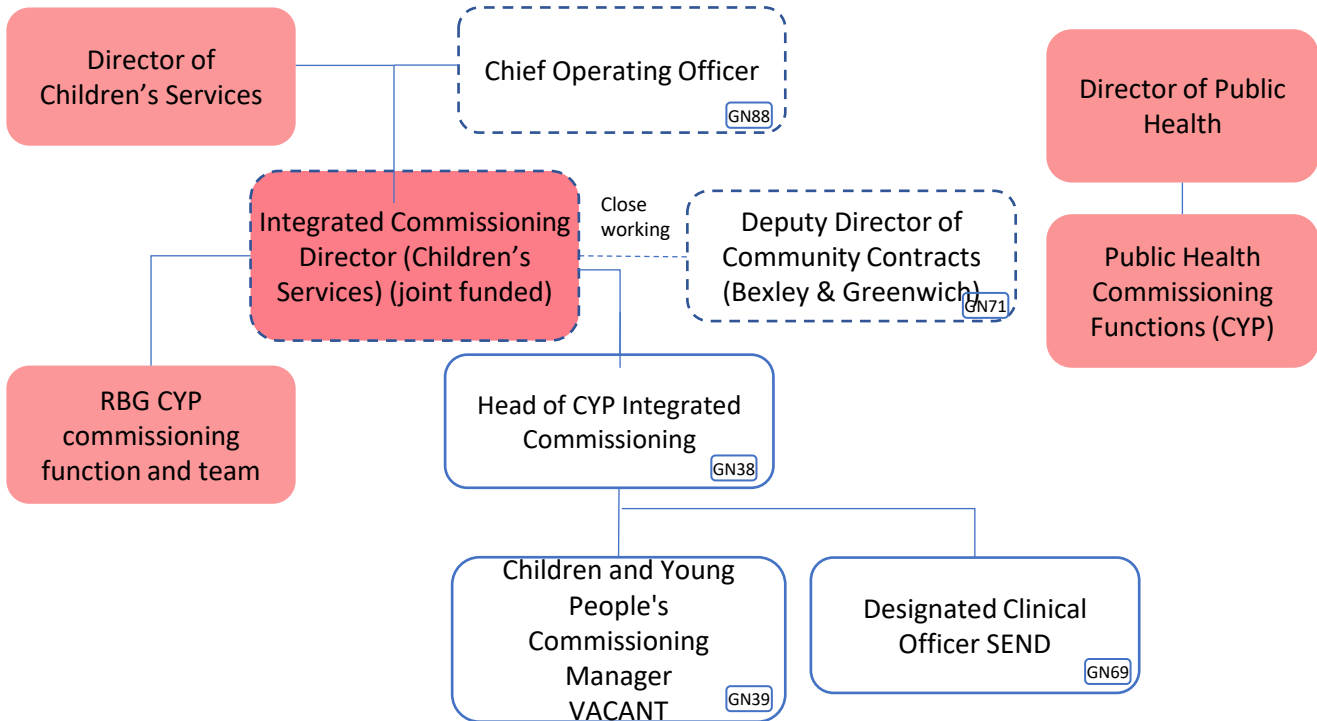

 Council employee

# Greenwich Integrated Adults Commissioning Team Structure

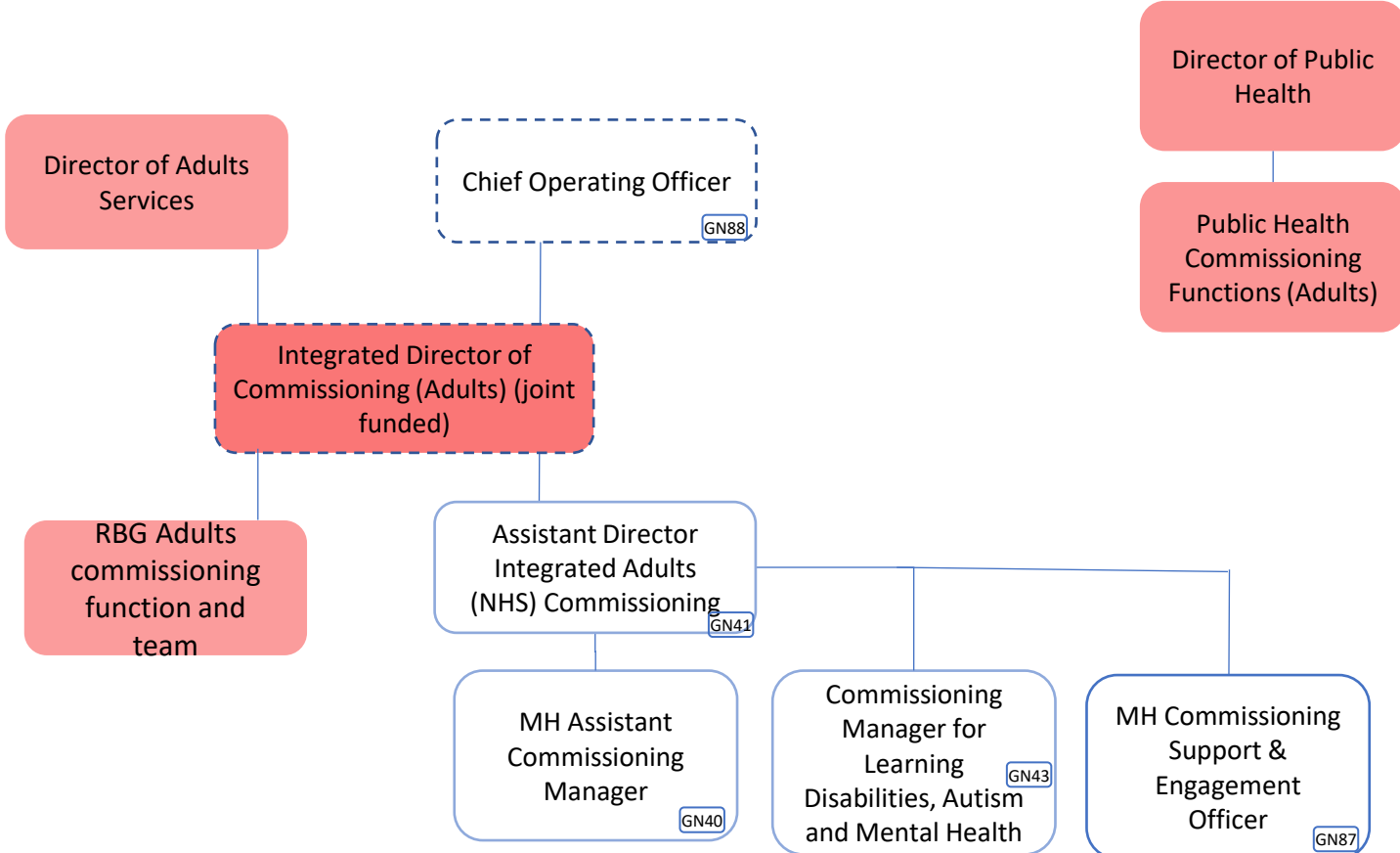

Council employee

# Greenwich Primary Care Commissioning Team Structure

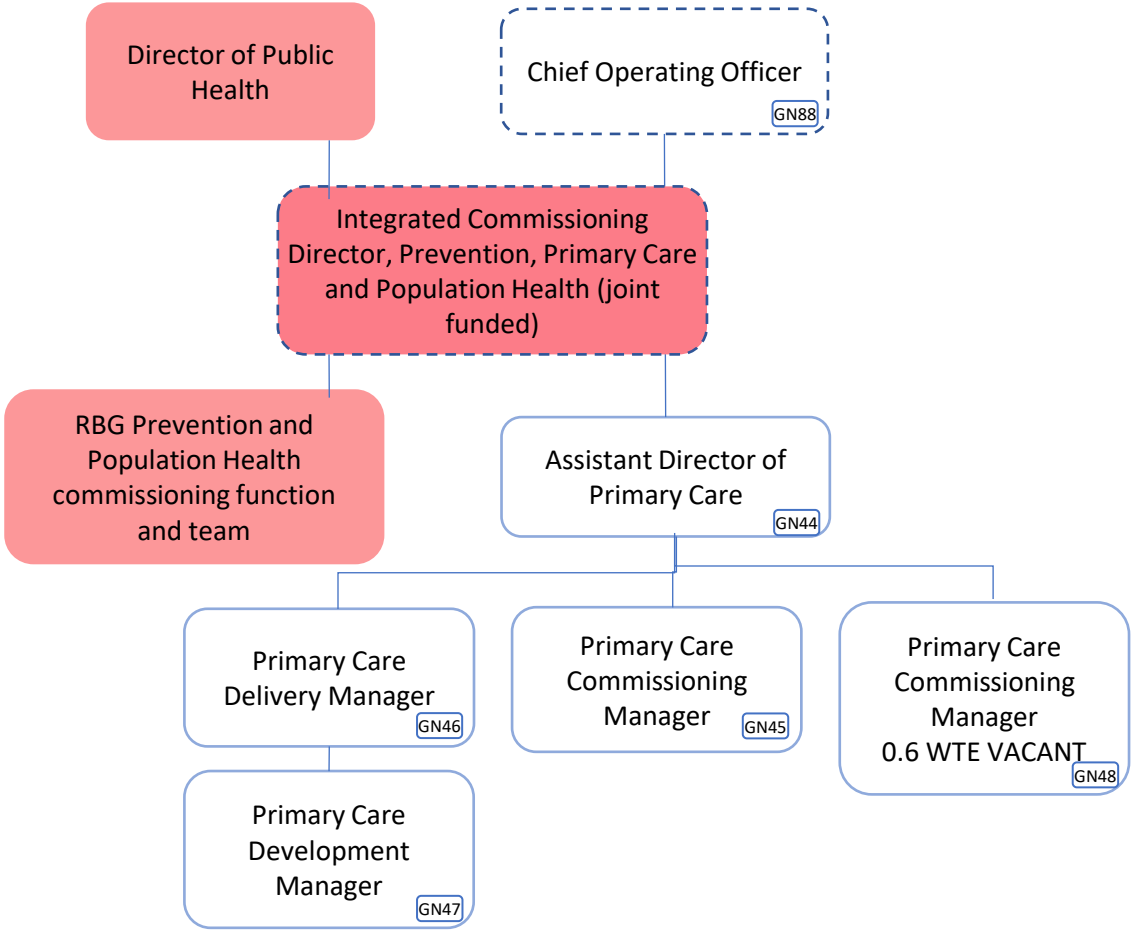

 Council employee



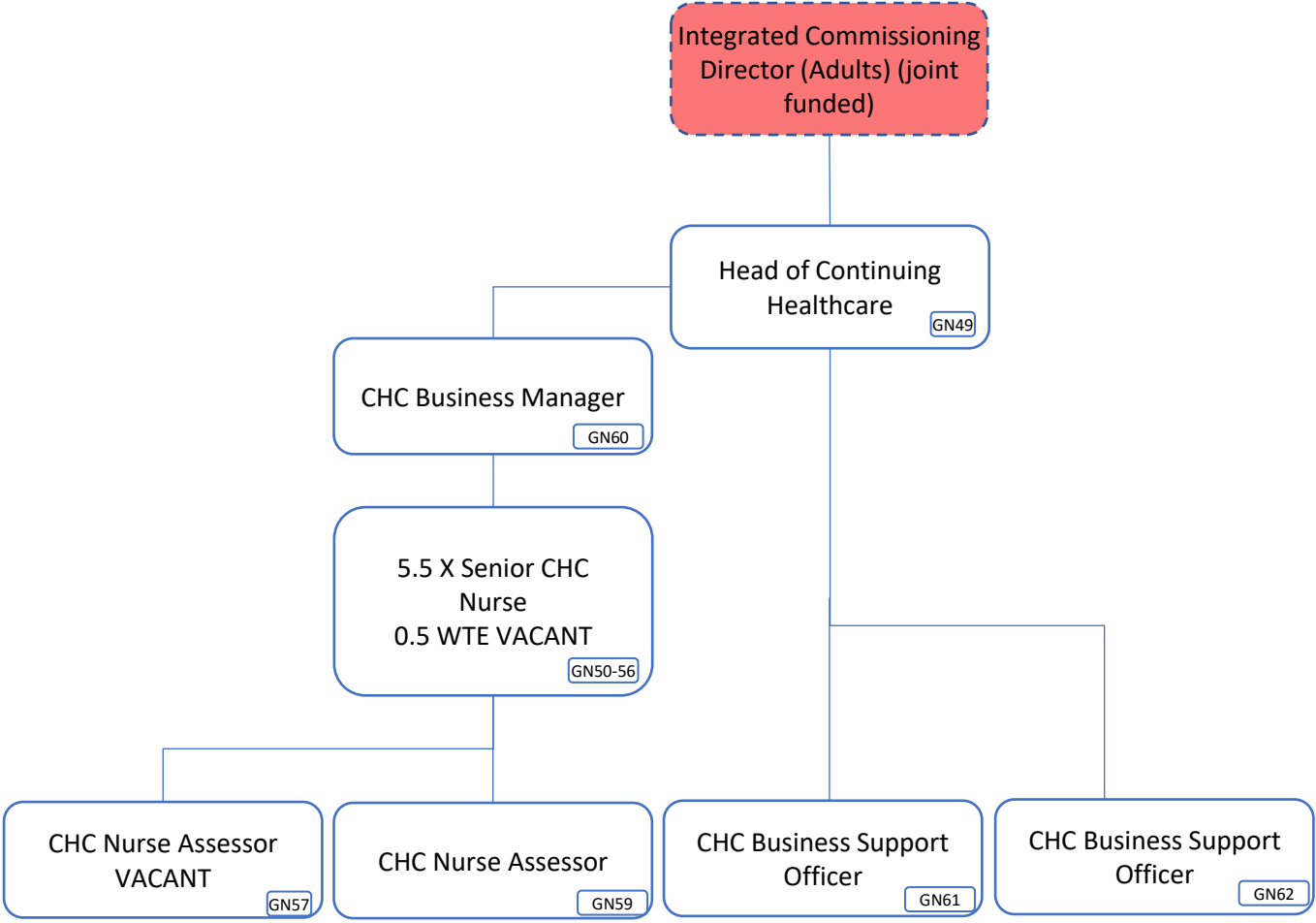

 Council employee

# Joint System Development Team (Bexley & Greenwich)

Please note that this is a shared team between Bexley & Greenwich

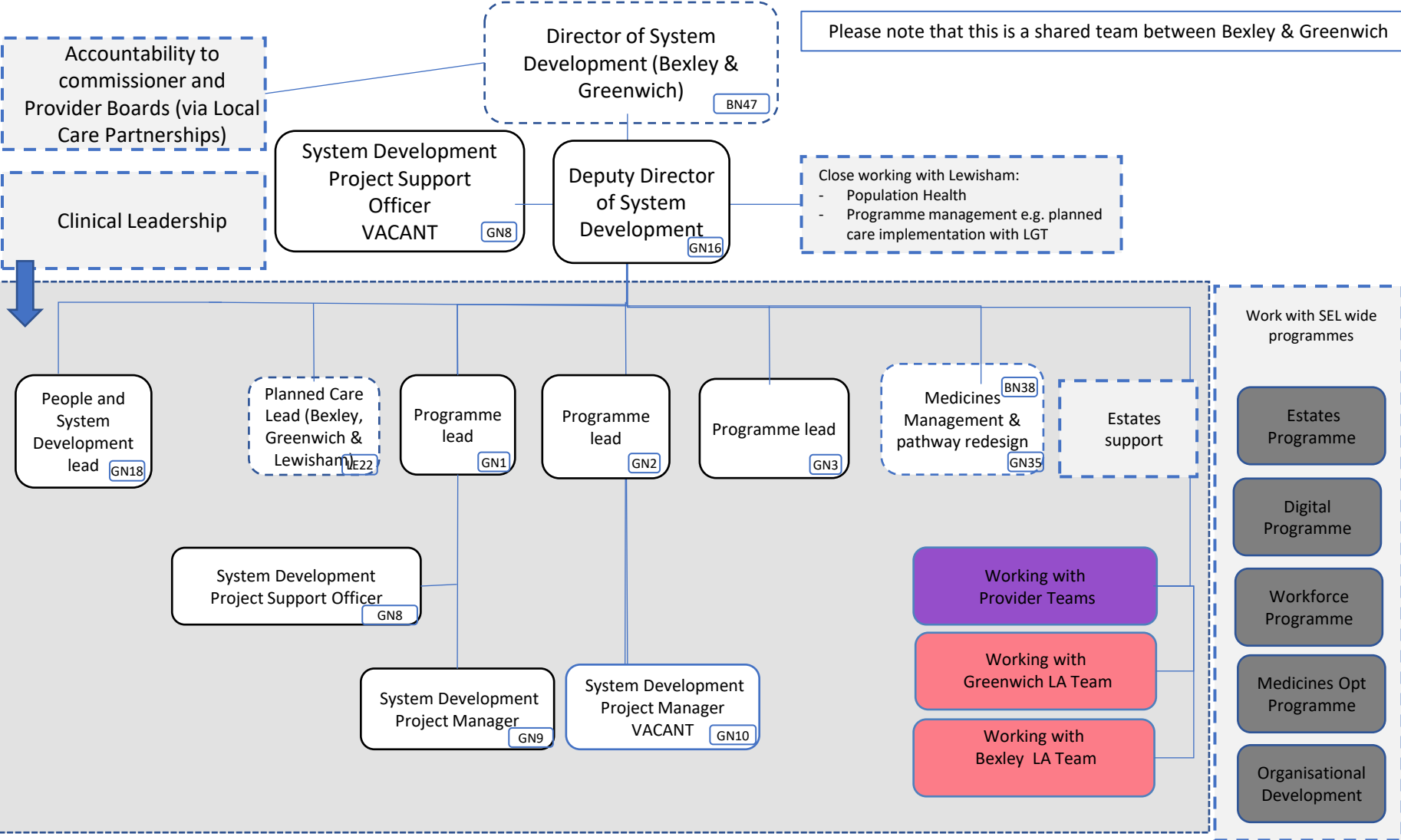

■ Council employee

# Greenwich Medicines Optimisation Team Structure

