

# **NHS South East London ICB structure**

**6 January 2023**

# Lewisham Structure

<b>Lewisham team total cost</b>	<b>£3,901,020</b>
<b>Lewisham team total cost excl vacancies</b>	<b>£3,312,747</b>

<b>Band</b>	<b>WTE</b>	<b>Headcount</b>
Adhoc	0.34	2.0
VSM	1.0	1.0
9	1.3	2.0
8D	4.0	4.0
8C	6.6	5.0
8B	6.8	5.0
8A	11.43	14.0
7	7.03	7.0
6	7.5	6.0
5	4.8	4.0
4	1.25	1.0

# Lewisham Overall Structure

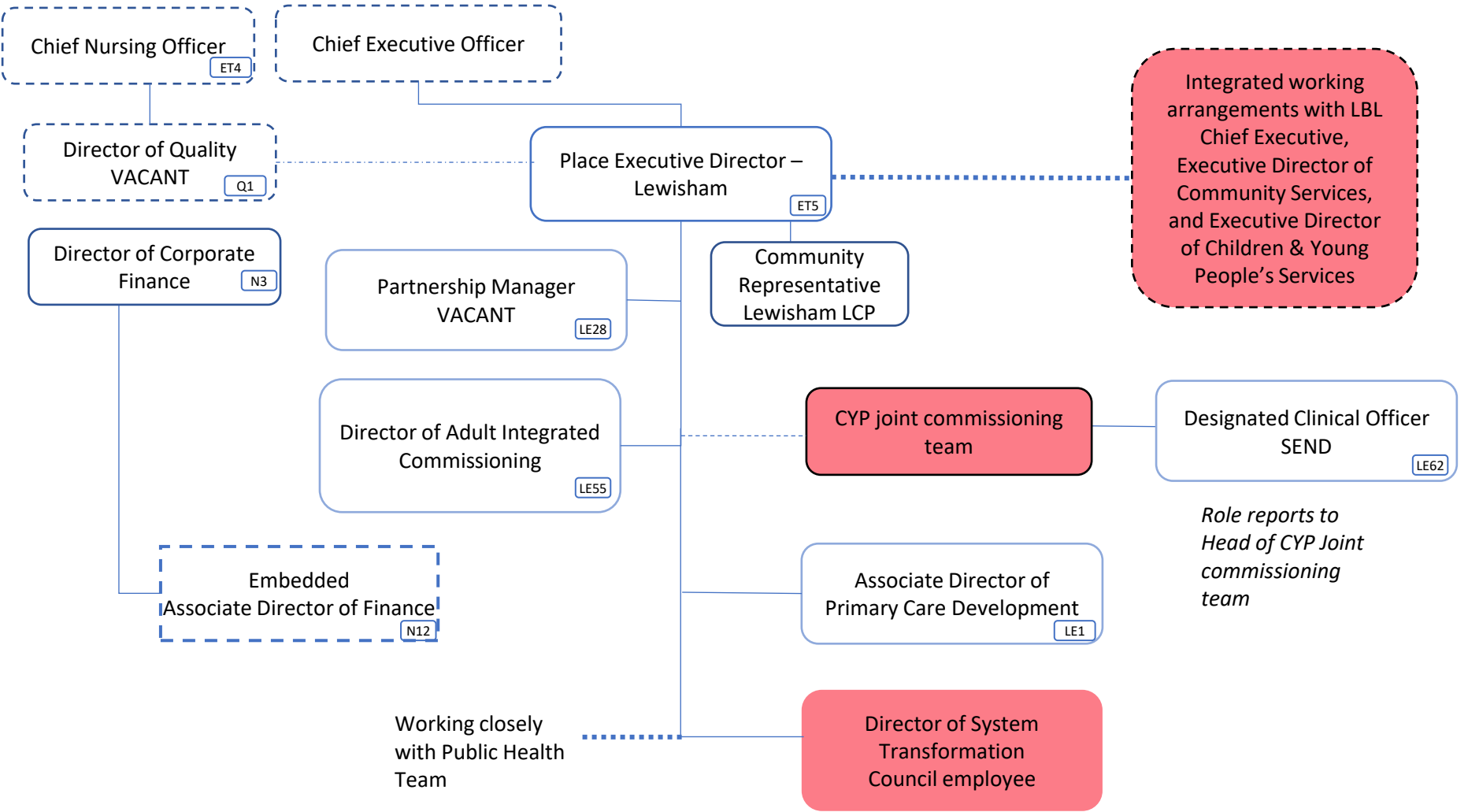

Council employee

# Lewisham Adult Integrated Commissioning & CHC Structure

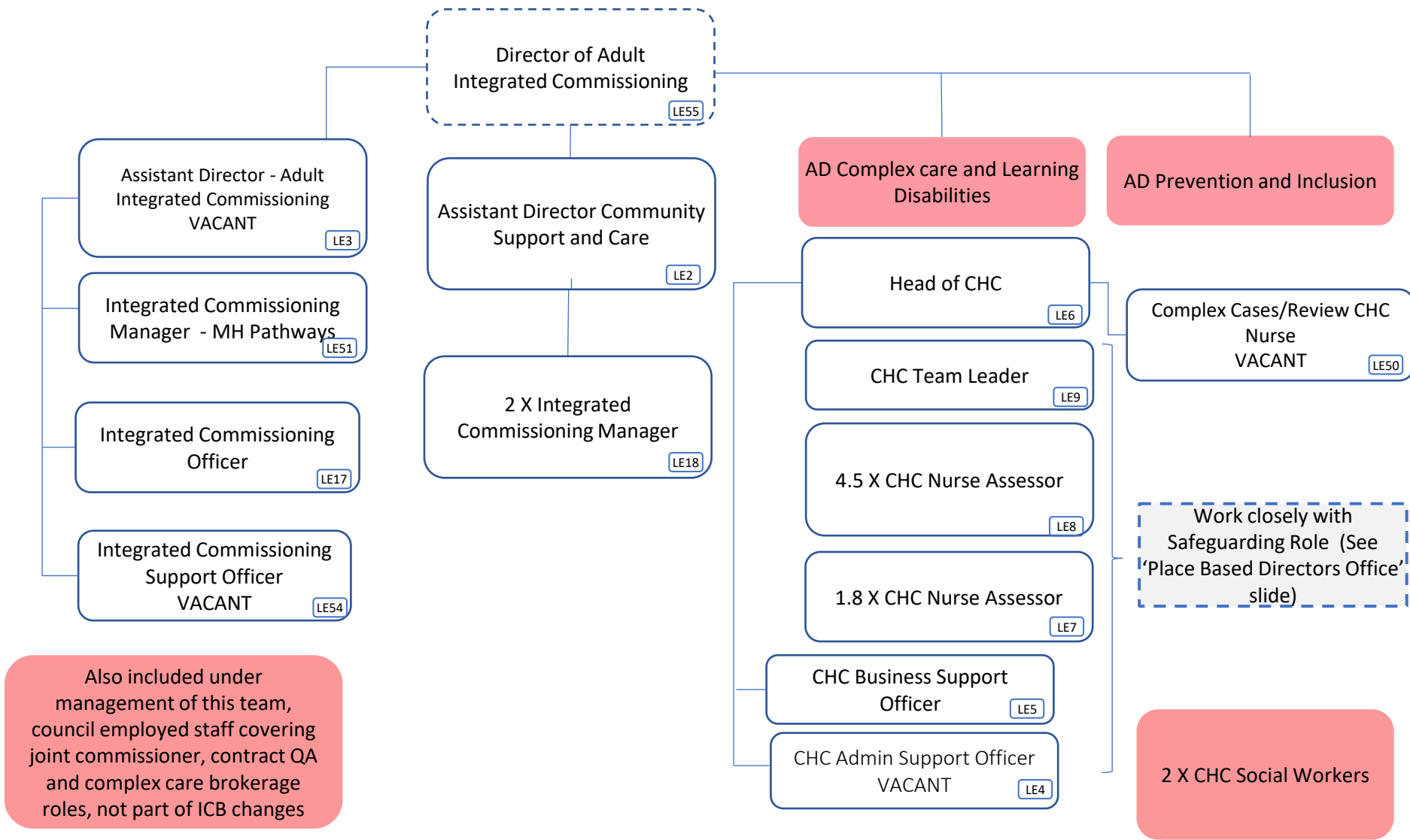

Also included under management of this team, council employed staff covering joint commissioner, contract QA and complex care brokerage roles, not part of ICB changes

Council employee

# The Lewisham Children's Joint Commissioning Team Structure (employed via LBL – partner roles)

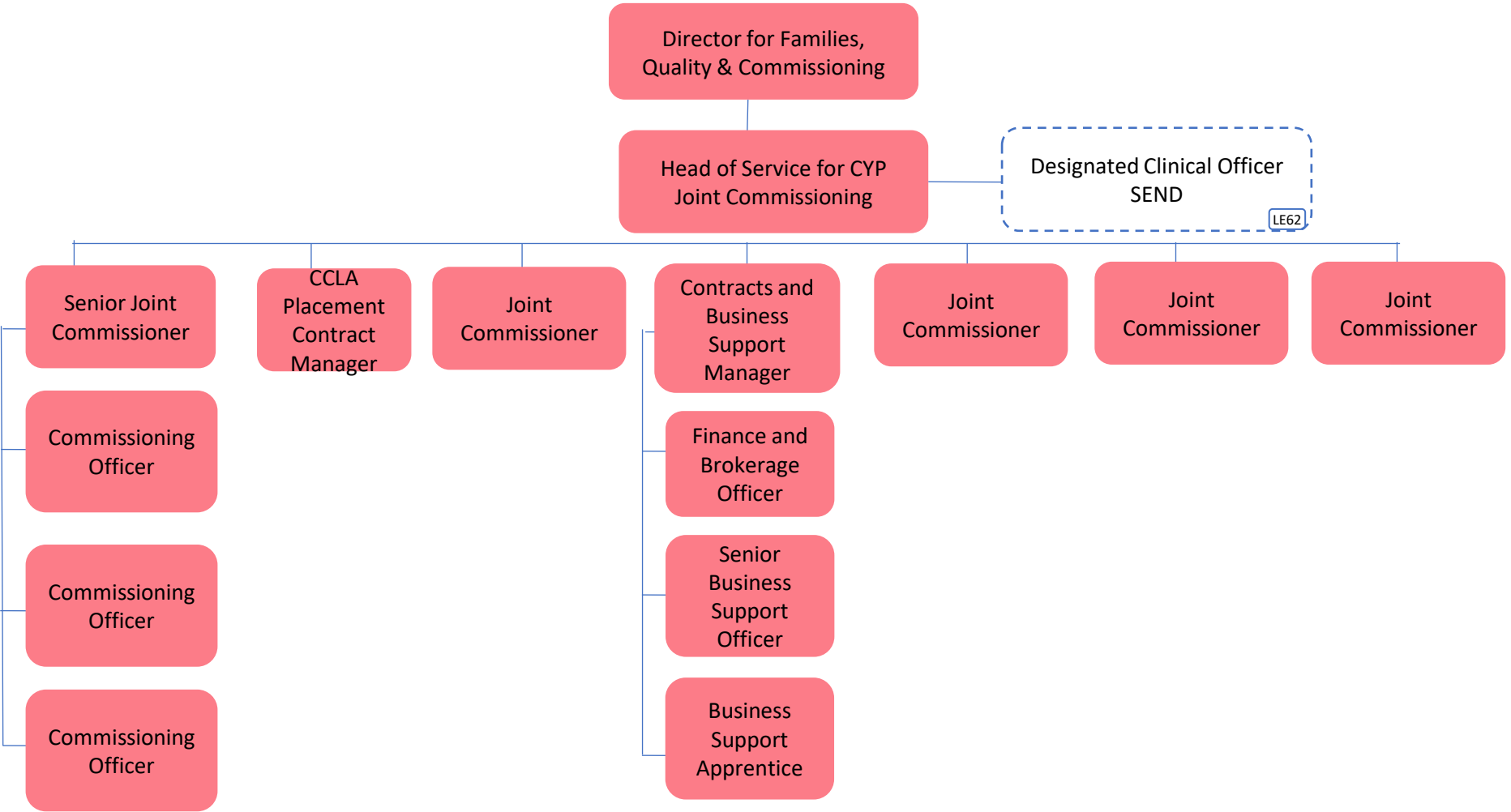

Council employee

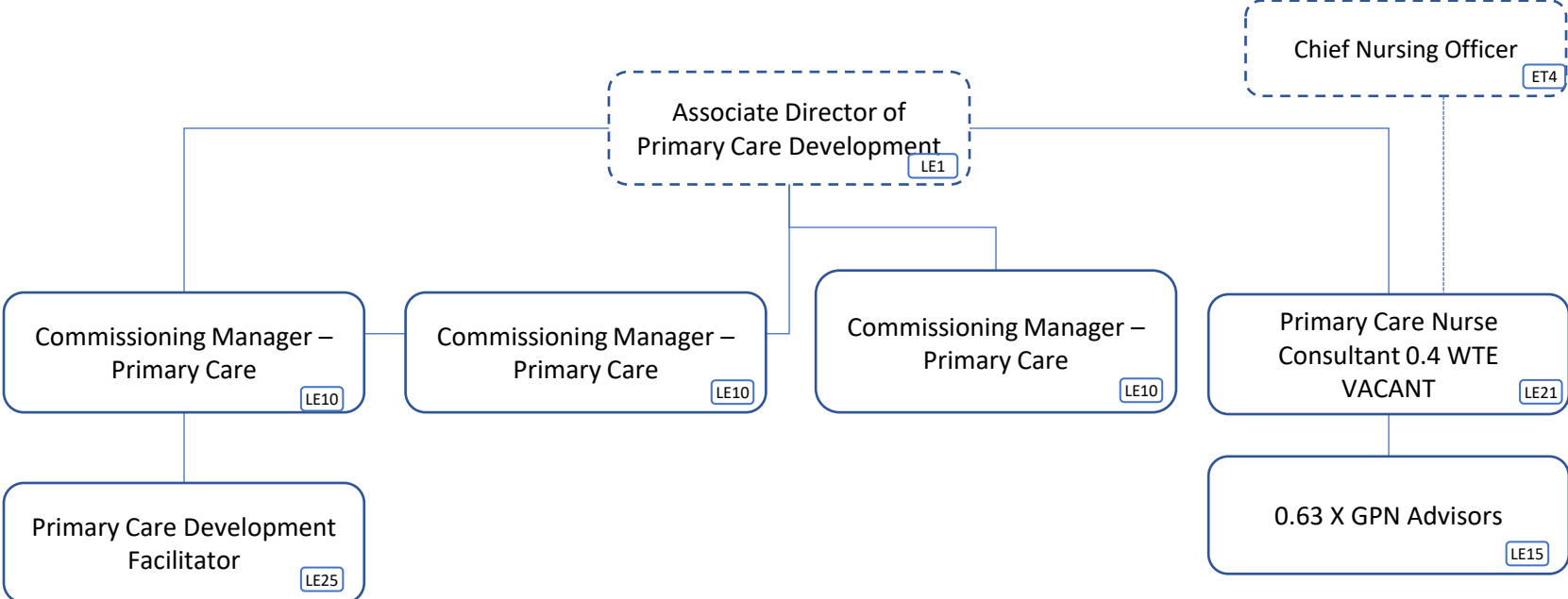

# Lewisham Health Care Partners/ System Transformation Structure

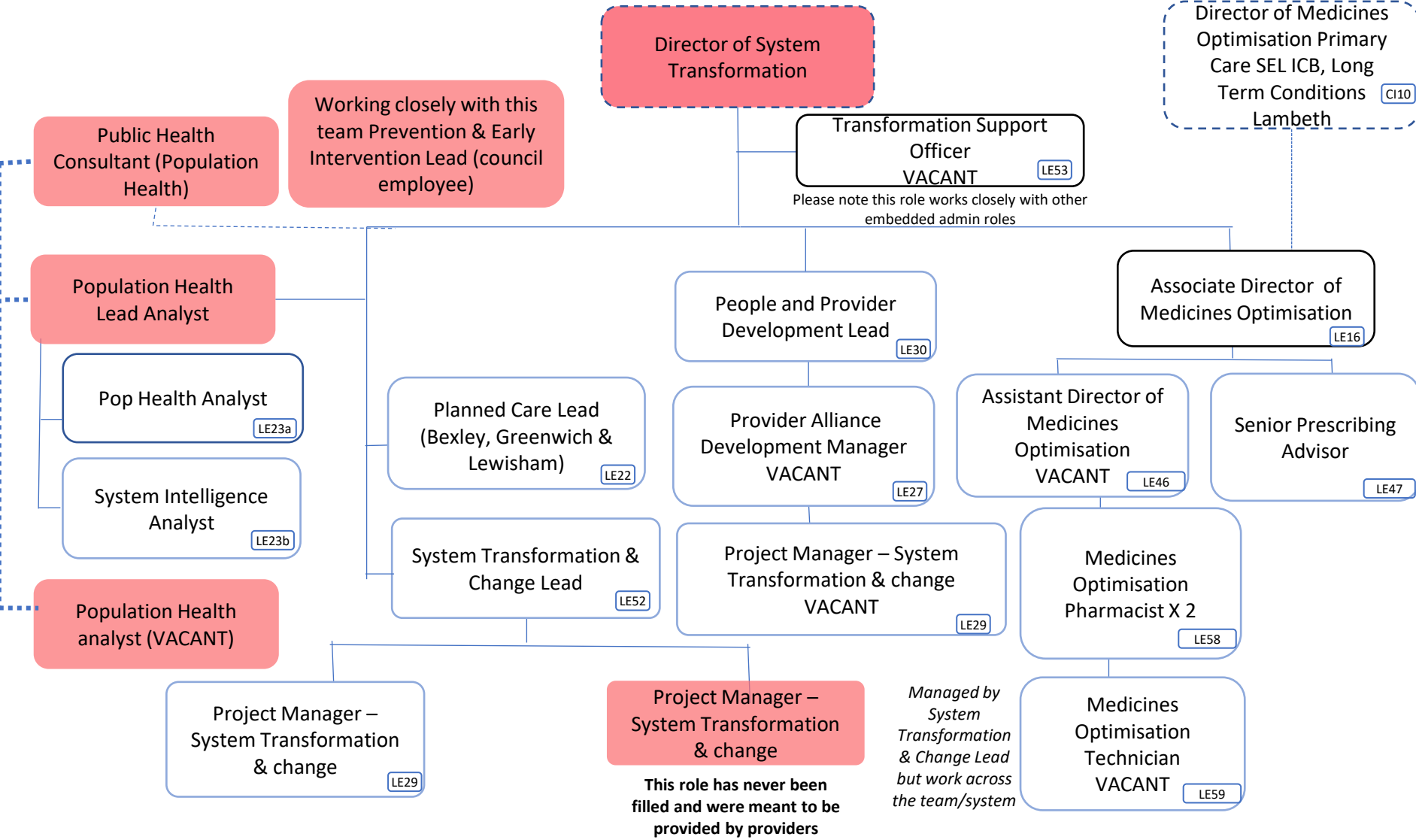

Council employee

