

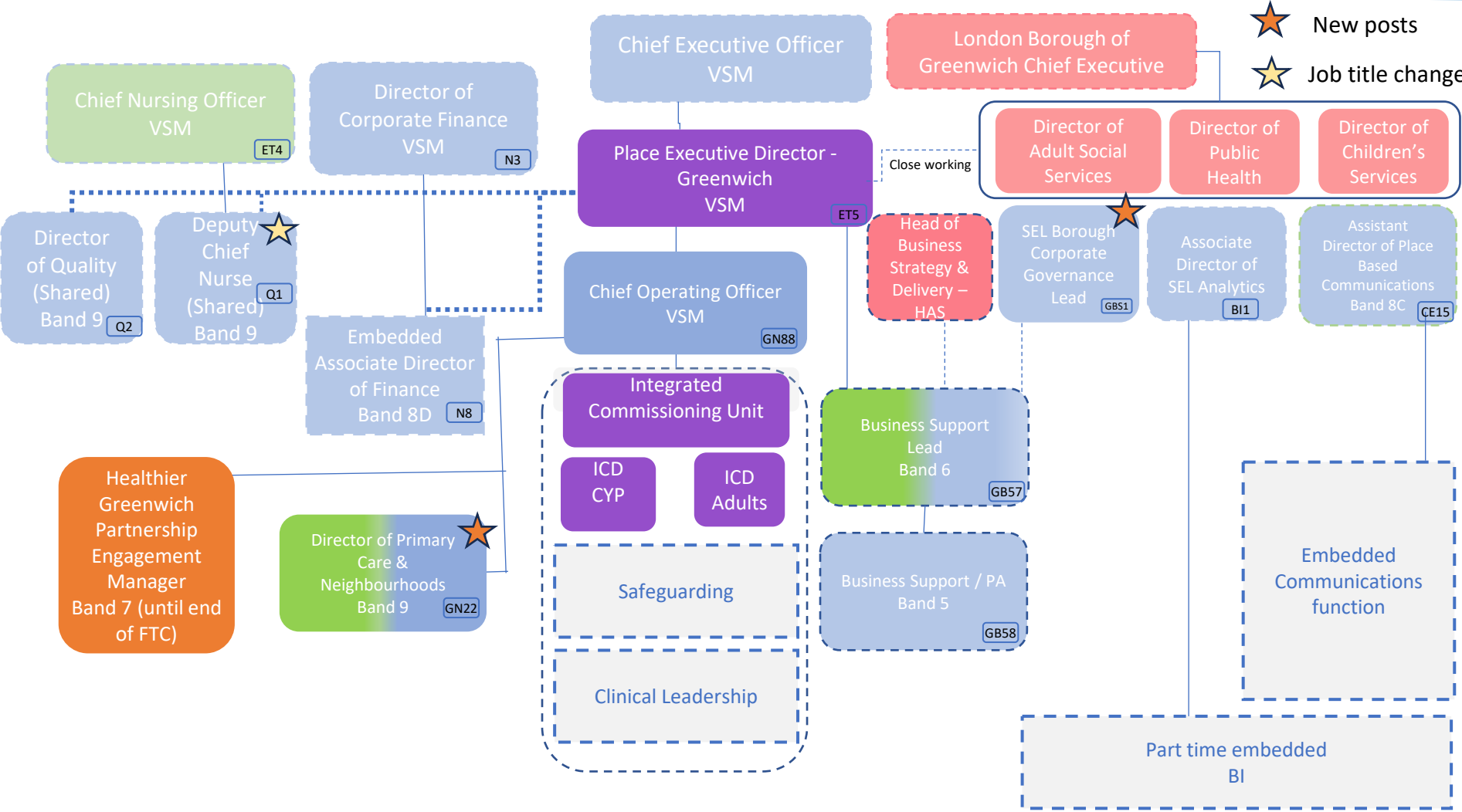

**South East London**

## **Greenwich Structure**

---



★ New posts  
★ Job title change

FTC	ICB funded roles	Role shown on other structure for reference	Part substantive vacancy	Line Management
VACANT roles	Indicative joint roles subject to funding, and employment considerations	Partner roles	Joint role Vacancy	Dotted line management
			FTC Vacancy	Clinical safeguarding roles

- New posts
- Job title change

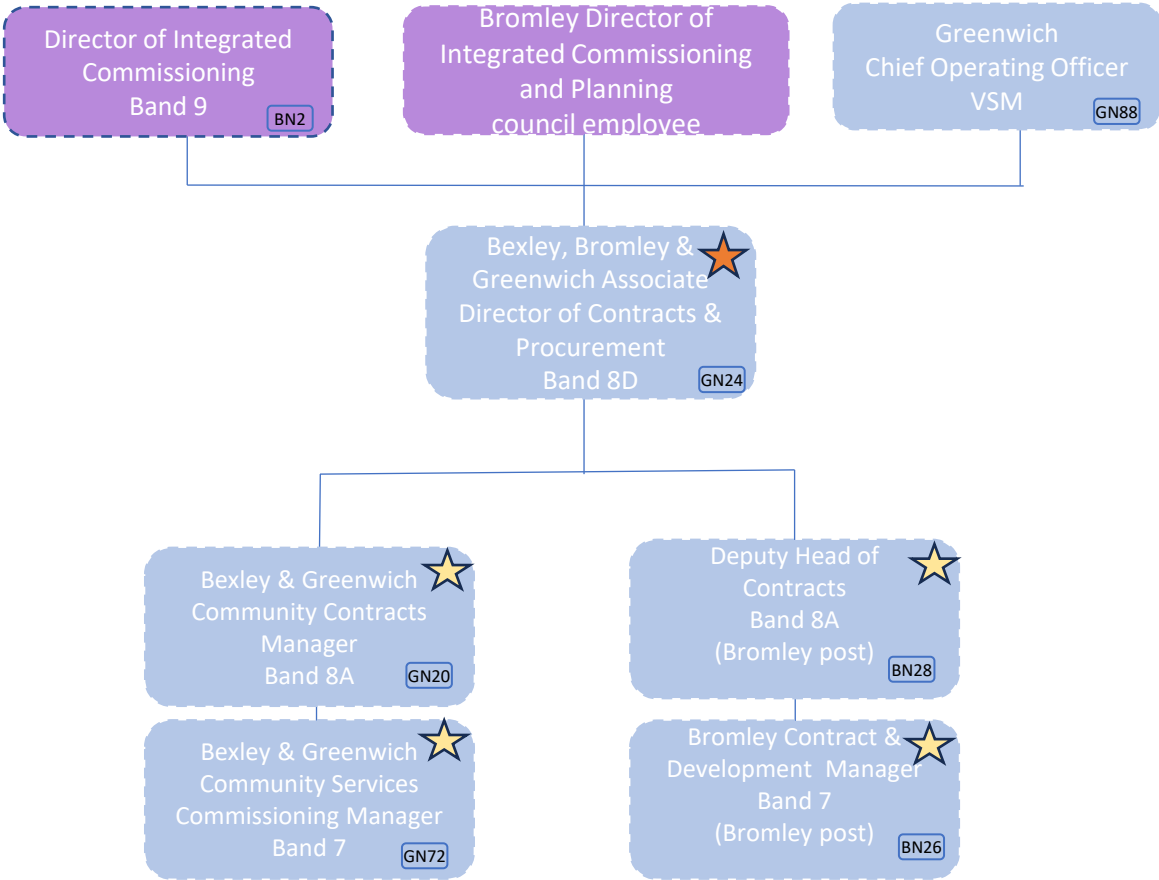

Key					
	FTC		ICB funded roles		Dotted line management
	VACANT roles		Indicative joint roles subject to funding, and employment considerations		Line Management
	Partner roles		Role shown on other structure for reference		Part substantive vacancy
			Partner roles		Joint role Vacancy
					FTC Vacancy
					Clinical safeguarding roles

# Integrated Commissioning - Adults

Note- all posts are new under the ICD, and all jointly funded with RBG ★

- ★ New posts
- ★ Amended posts

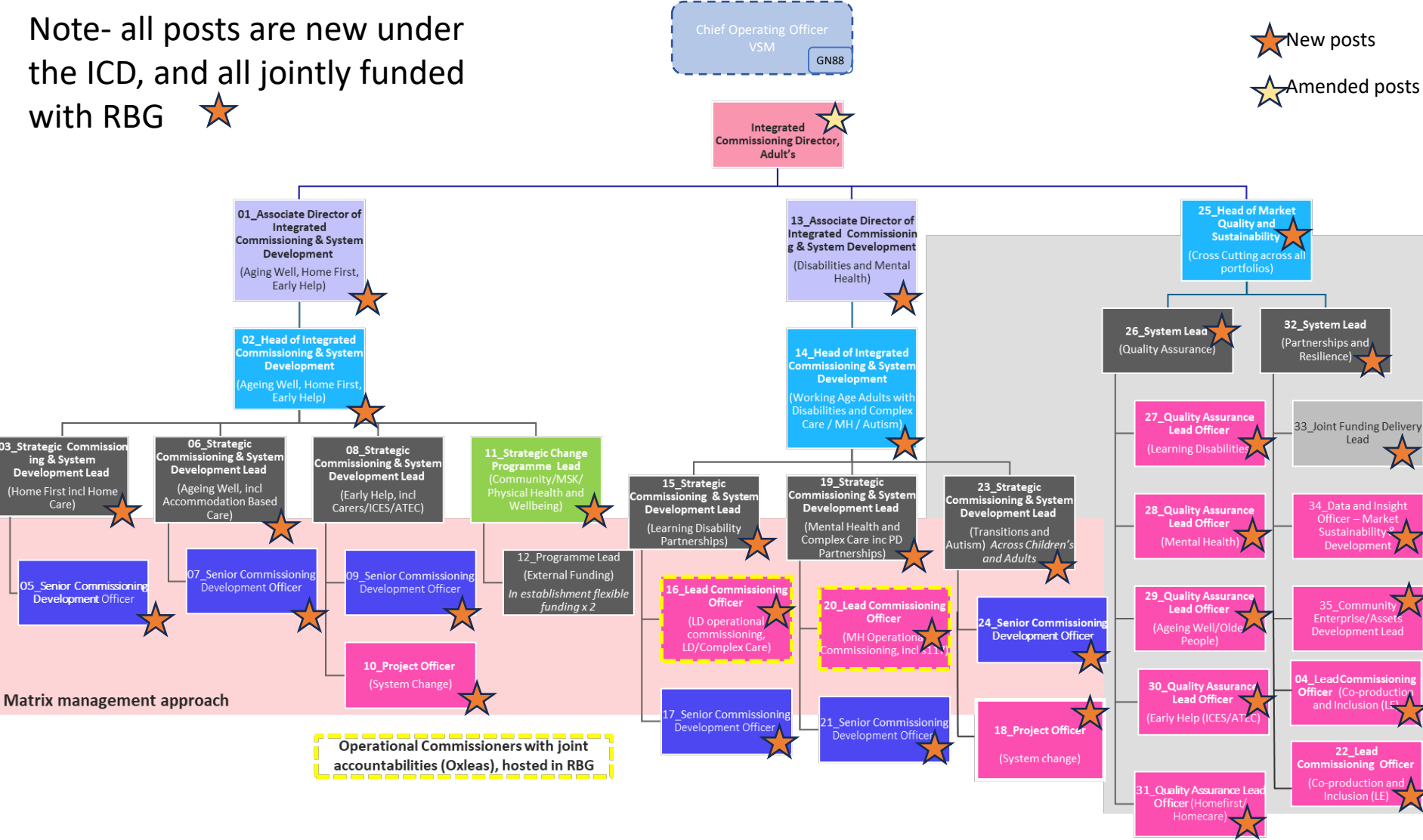

CHIEF OFFICER B NHS A/C Band 9	PO10/8D
PO9/8B	PO6/87 Top
PO8/8A	PO5/87 Mid
	PO4/87 Entry
	PO3/86 Top

Note- all posts are new with exception of DCO SEND, and all jointly funded with RBG ★

★ New posts  
★ Amended posts

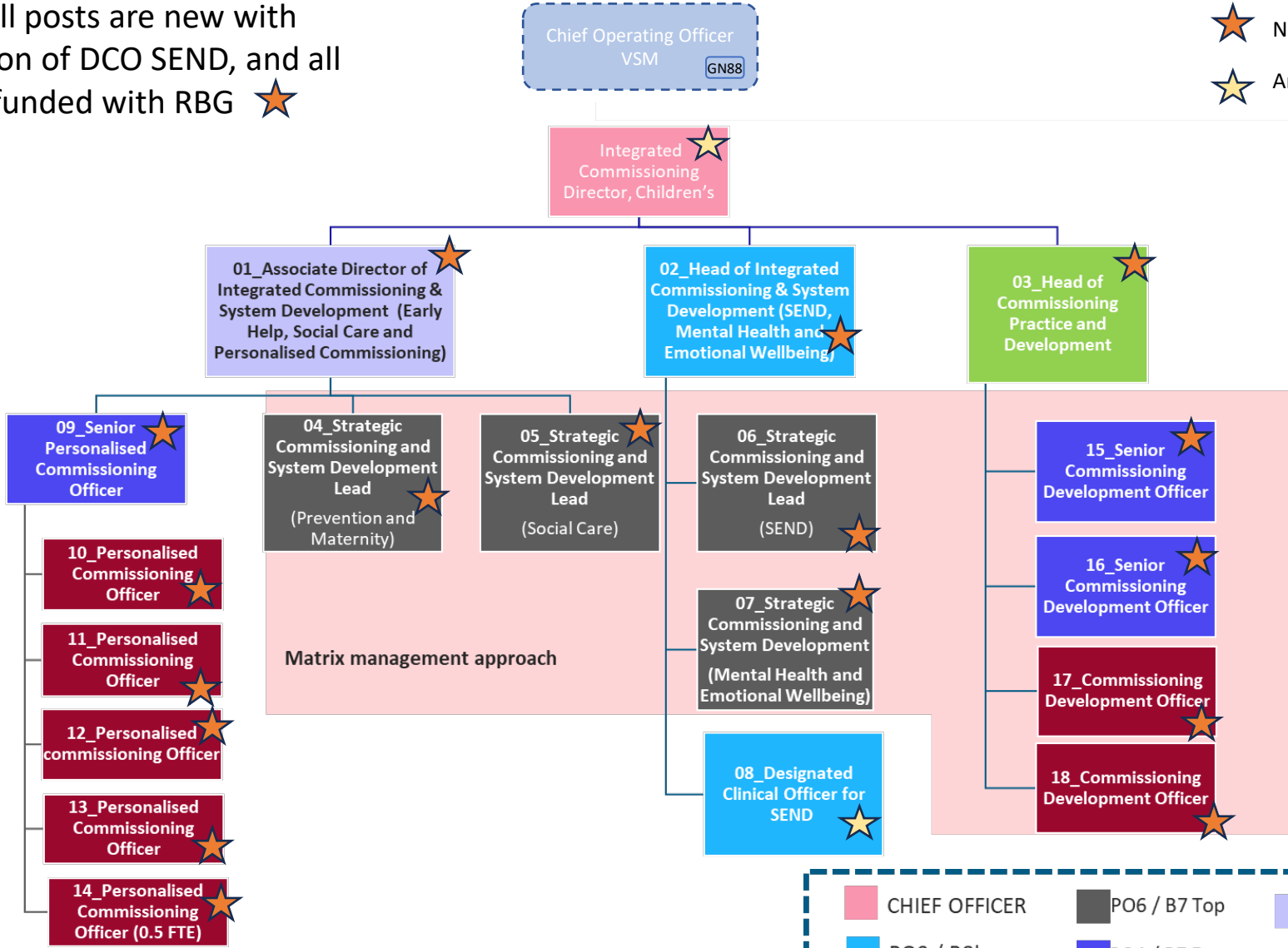

CHIEF OFFICER	PO6 / B7 Top	PO10/8D
PO9 / B8b	PO4 / B7 Entry	
PO8 / B8a	PO1 / B5	

- New posts
- Job title change

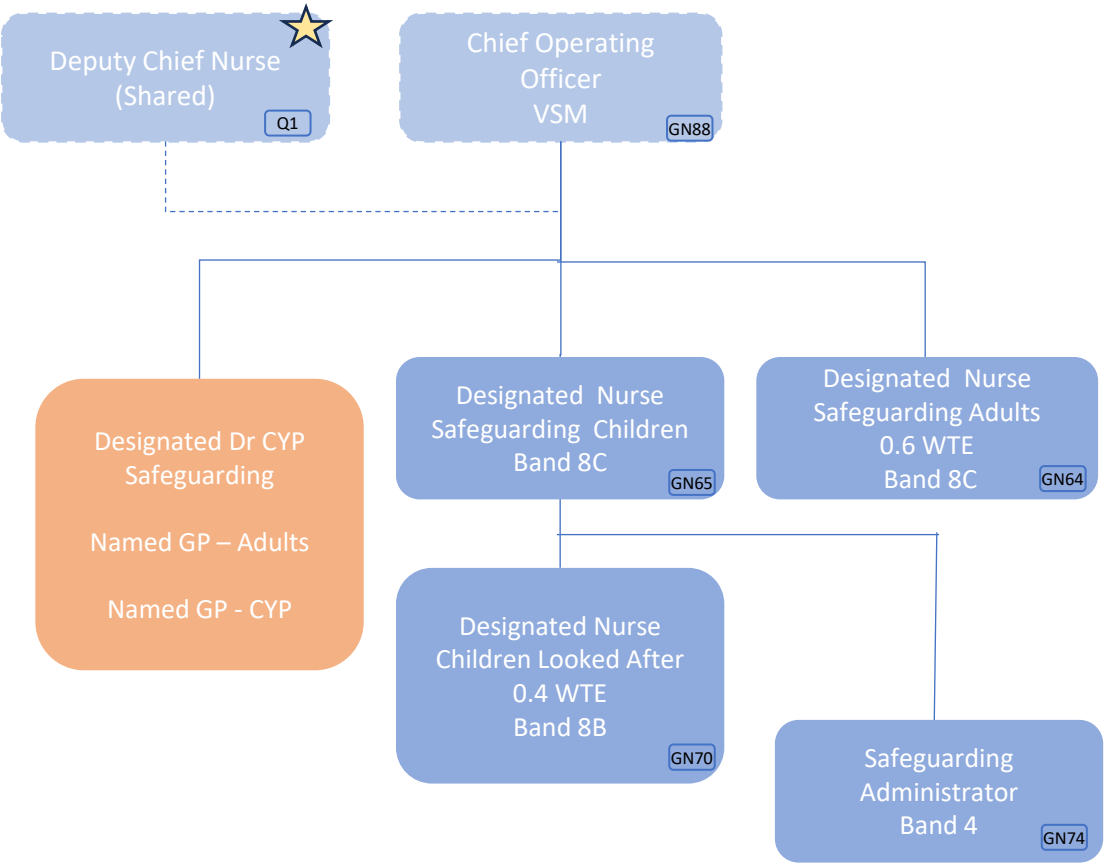

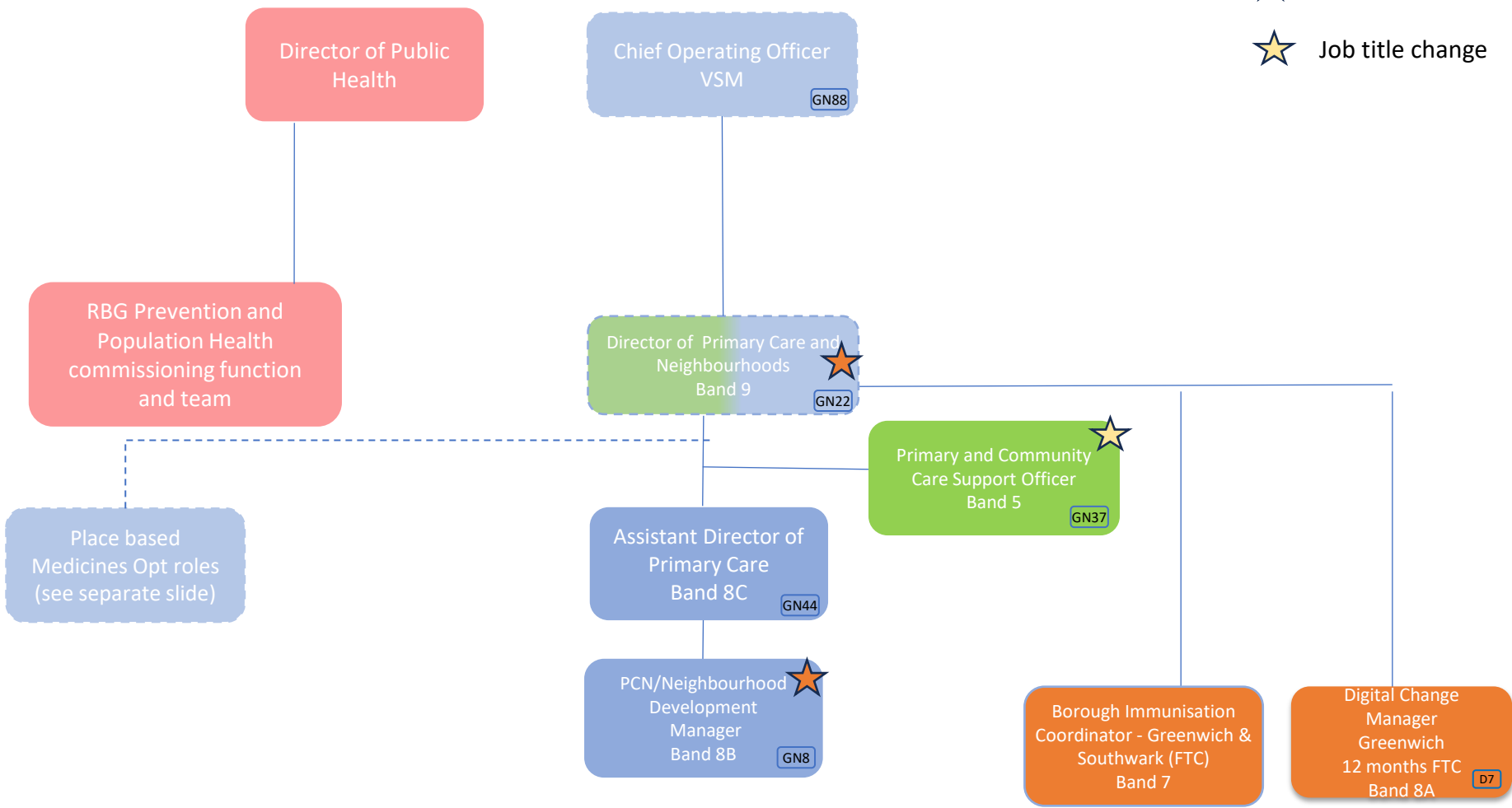

Key					
	FTC		ICB funded roles		Role shown on other structure for reference
	VACANT roles		Indicative joint roles subject to funding, and employment considerations		Partner roles
	Part substantive vacancy		Joint role Vacancy		Line Management
	FTC Vacancy				Dotted line management
					Clinical safeguarding roles

- New posts
- Job title change







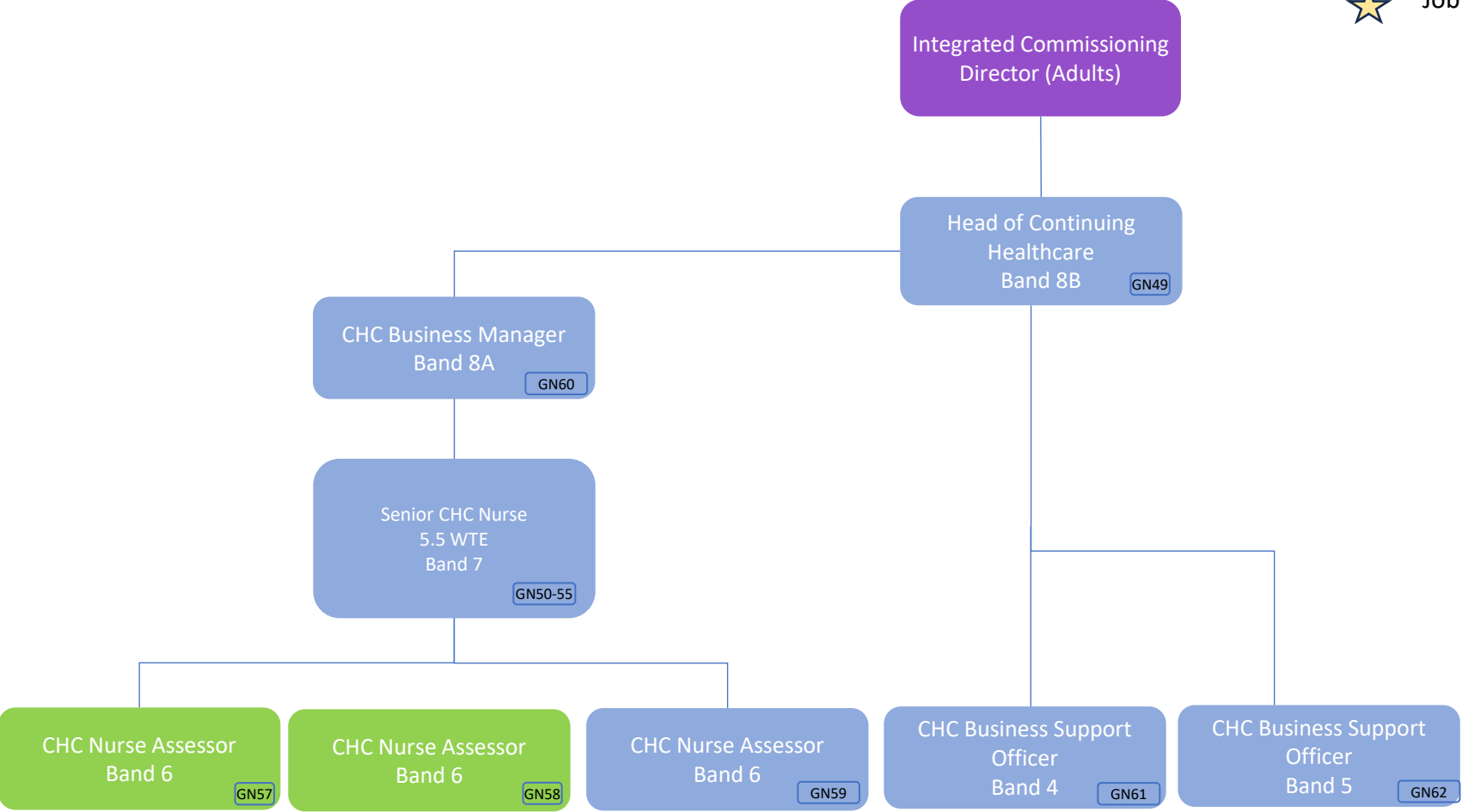







Key					
	FTC		ICB funded roles		Role shown on other structure for reference
	VACANT roles		Indicative joint roles subject to funding, and employment considerations		Part substantive vacancy
	Partner roles		FTC Vacancy		Line Management
			Clinical safeguarding roles		Dotted line management

-  New posts
-  Job title change



**Key**

 FTC	 ICB funded roles	 Role shown on other structure for reference	 Part substantive vacancy	 Line Management
 VACANT roles	 Indicative joint roles subject to funding, and employment considerations	 Partner roles	 Joint role Vacancy	 Dotted line management
			 FTC Vacancy	 Clinical safeguarding roles



# Greenwich Place Structure – Medicines Optimisation Team

★ New posts  
★ Amended posts

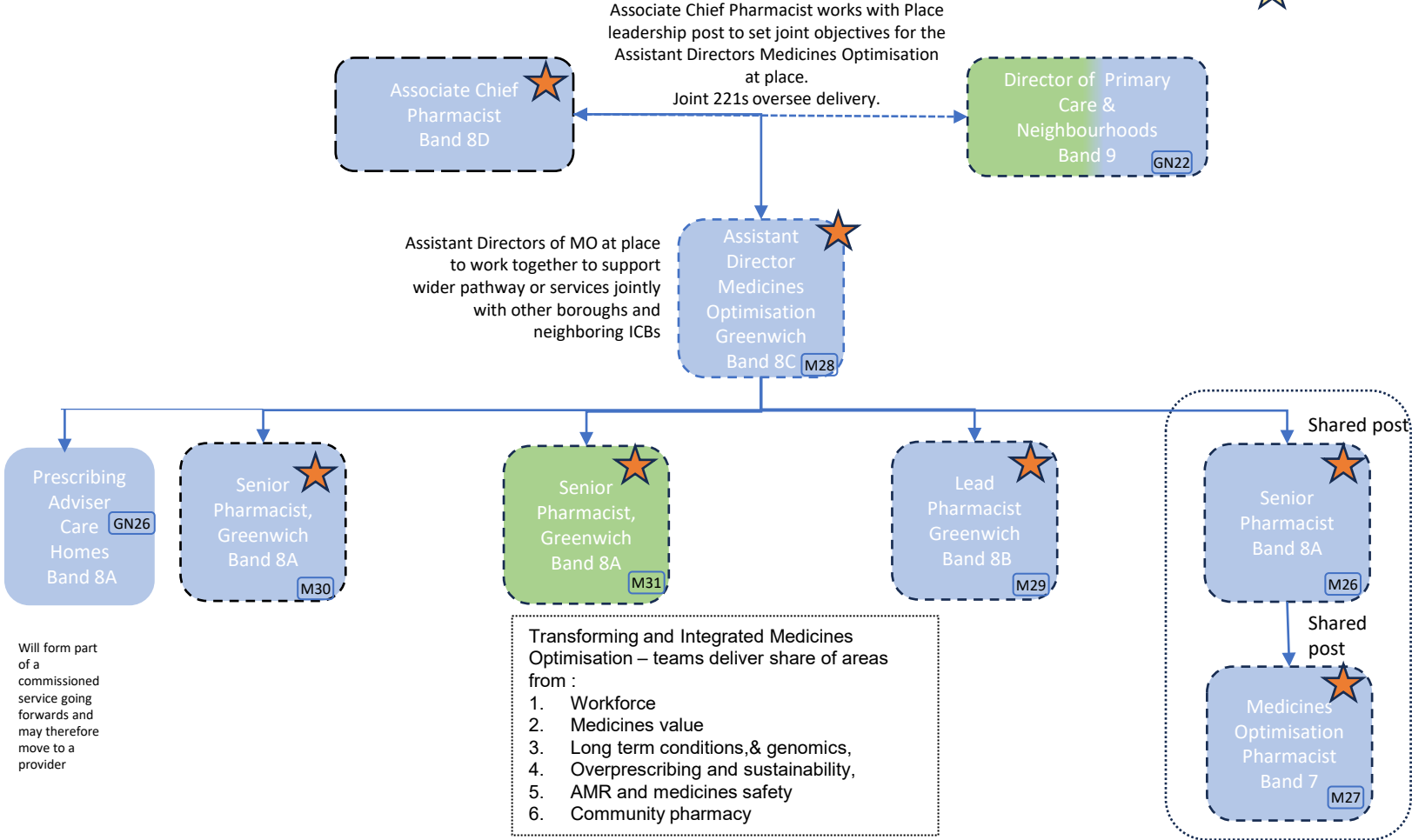

Develop integrated pharmacy roles with PCNs and providers.

**Key**

FTC	ICB funded roles	Role shown on other structure for reference	Part substantive vacancy	Line Management
VACANT roles	Indicative joint roles subject to funding, and employment considerations	Partner roles	Joint role Vacancy	Dotted line management
			FTC Vacancy	Clinical safeguarding roles

# Hosted Bexley and Greenwich Programmes (LGT) & AHP Development (Greenwich system) Team

- New posts
- Job title change

These are hosted roles, with accountability back to place

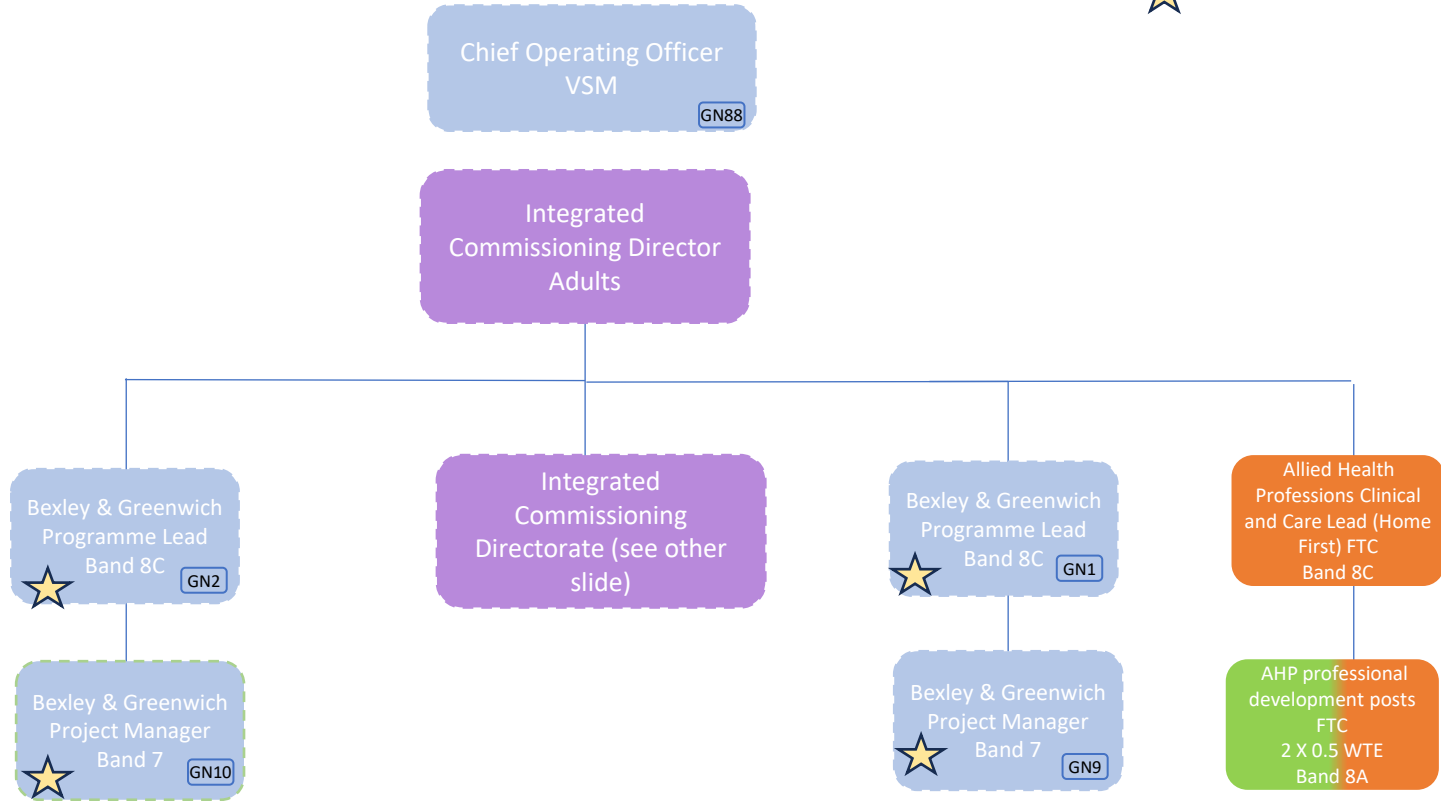

Key				
FTC	ICB funded roles	Role shown on other structure for reference	Part substantive vacancy	Line Management
VACANT roles	Indicative joint roles subject to funding, and employment considerations	Partner roles	Joint role Vacancy	Dotted line management
			FTC Vacancy	Clinical safeguarding roles