

Lewisham Structure

- New posts
- Job title change

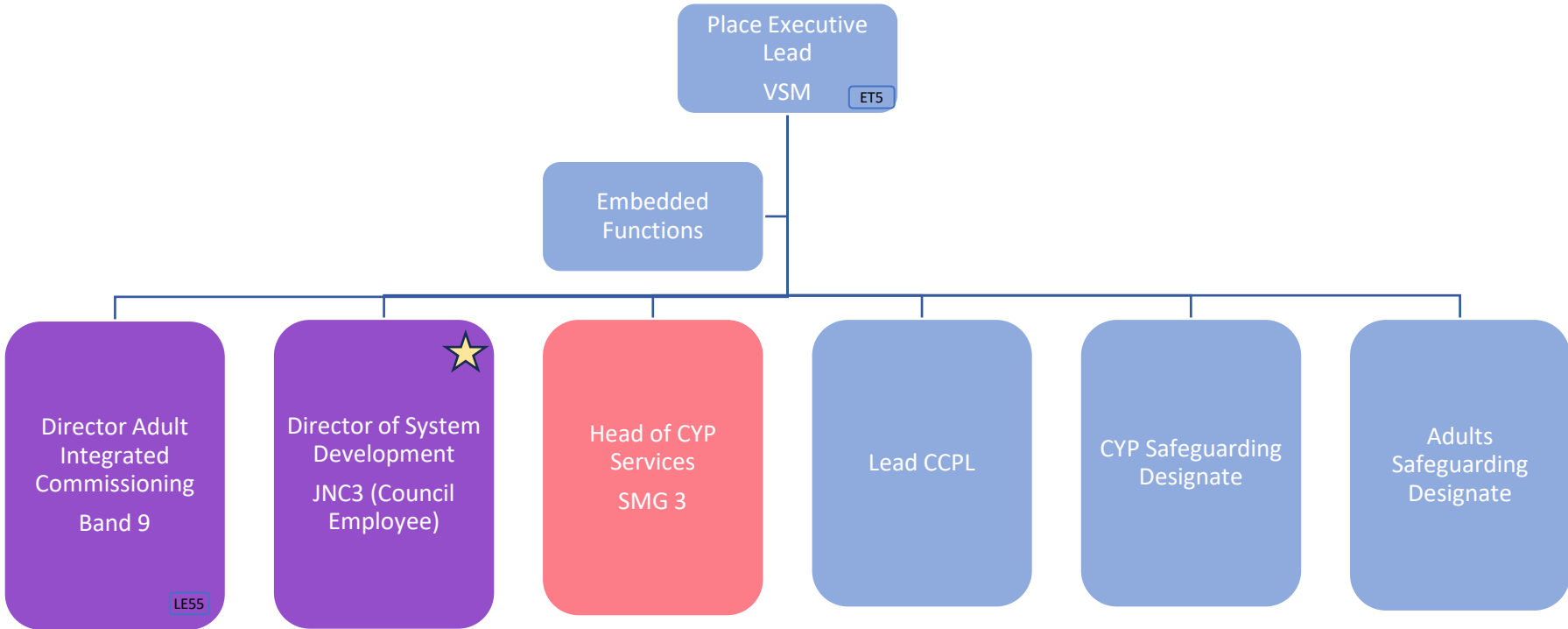

Key				
FTC	ICB funded roles	Role shown on other structure for reference	Part substantive vacancy	Line Management
VACANT roles	Indicative joint roles subject to funding, and employment considerations	Partner roles	Joint role Vacancy	Dotted line management
			FTC Vacancy	Clinical safeguarding roles

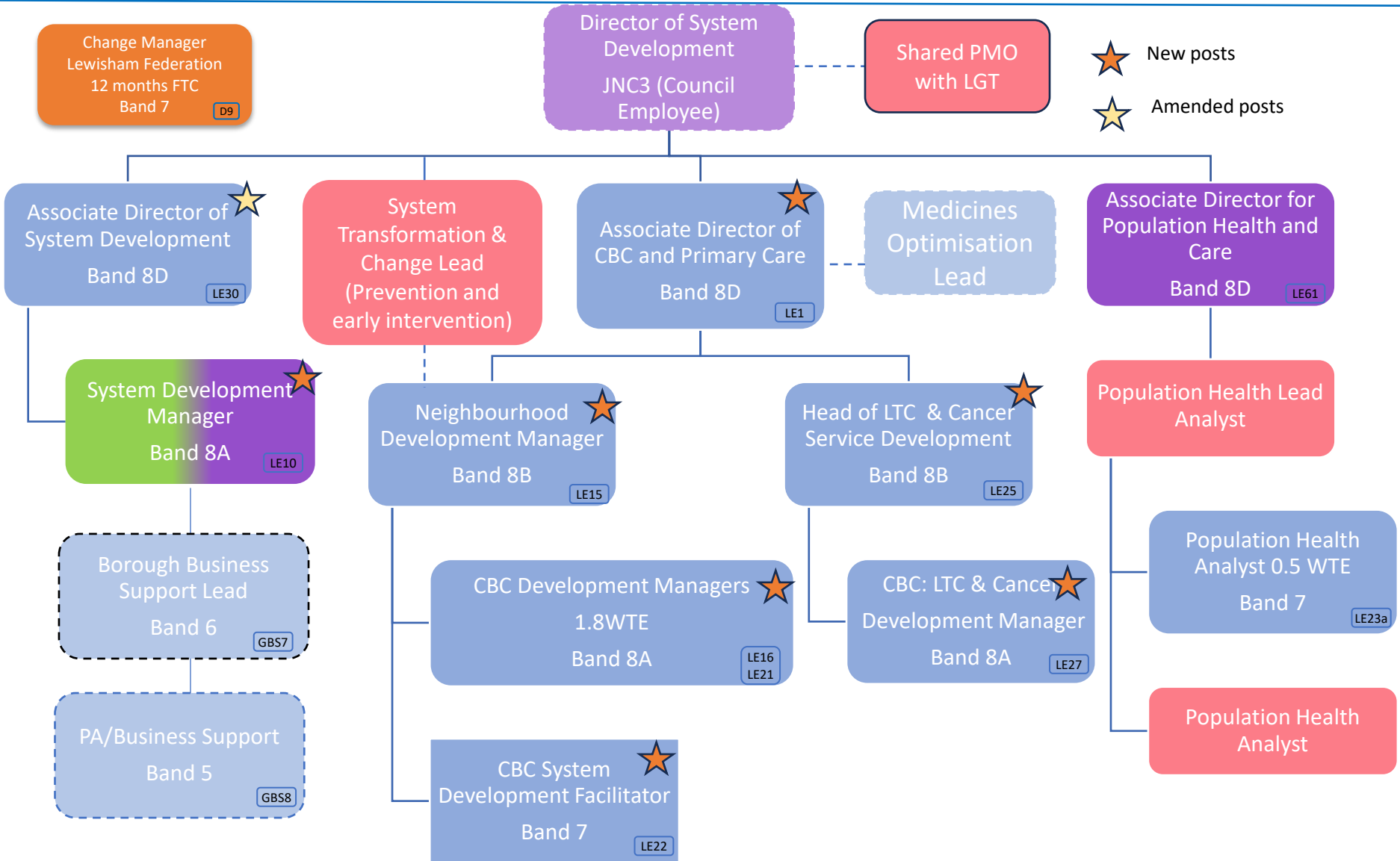

★ New posts
 ★ Amended posts

FTC	ICB funded roles	Role shown on other structure for reference	Part substantive vacancy	Line Management
VACANT roles	Indicative joint roles subject to funding, and employment considerations	Partner roles	Joint role Vacancy	Dotted line management
			FTC Vacancy	Clinical safeguarding roles

Adults Integrated Commissioning & CHC Team

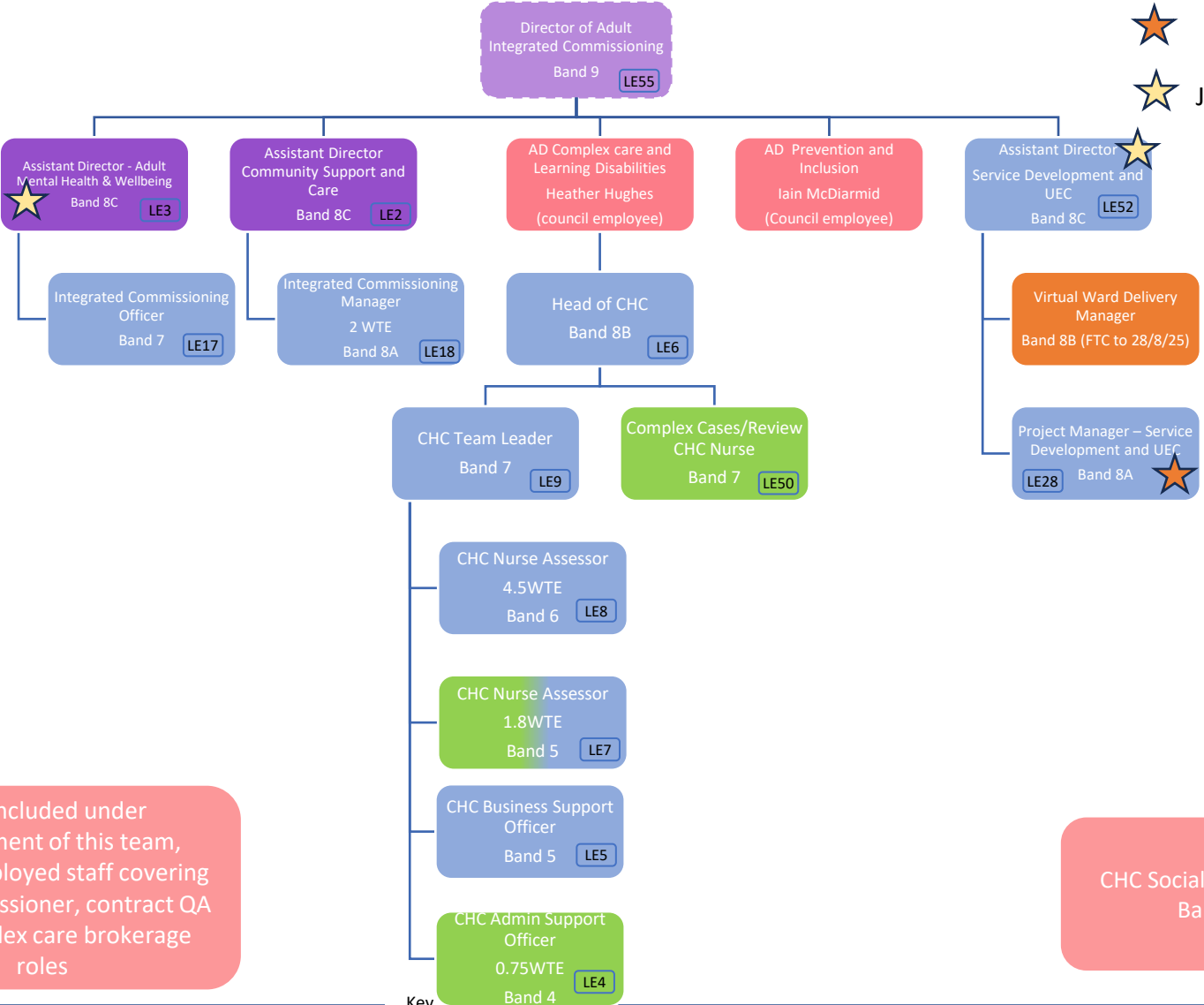

★ New posts
 ★ Job title change

Also included under management of this team, council employed staff covering joint commissioner, contract QA and complex care brokerage roles

CHC Social Worker X 2
 Band 6



Key

FTC	ICB funded roles	Role shown on other structure for reference	Part substantive vacancy	Line Management
VACANT roles	Indicative joint roles subject to funding, and employment considerations	Partner roles	Joint role Vacancy	Dotted line management
			FTC Vacancy	Clinical safeguarding roles

The Lewisham Children's Joint Commissioning Team (employed via LBL – partner roles)







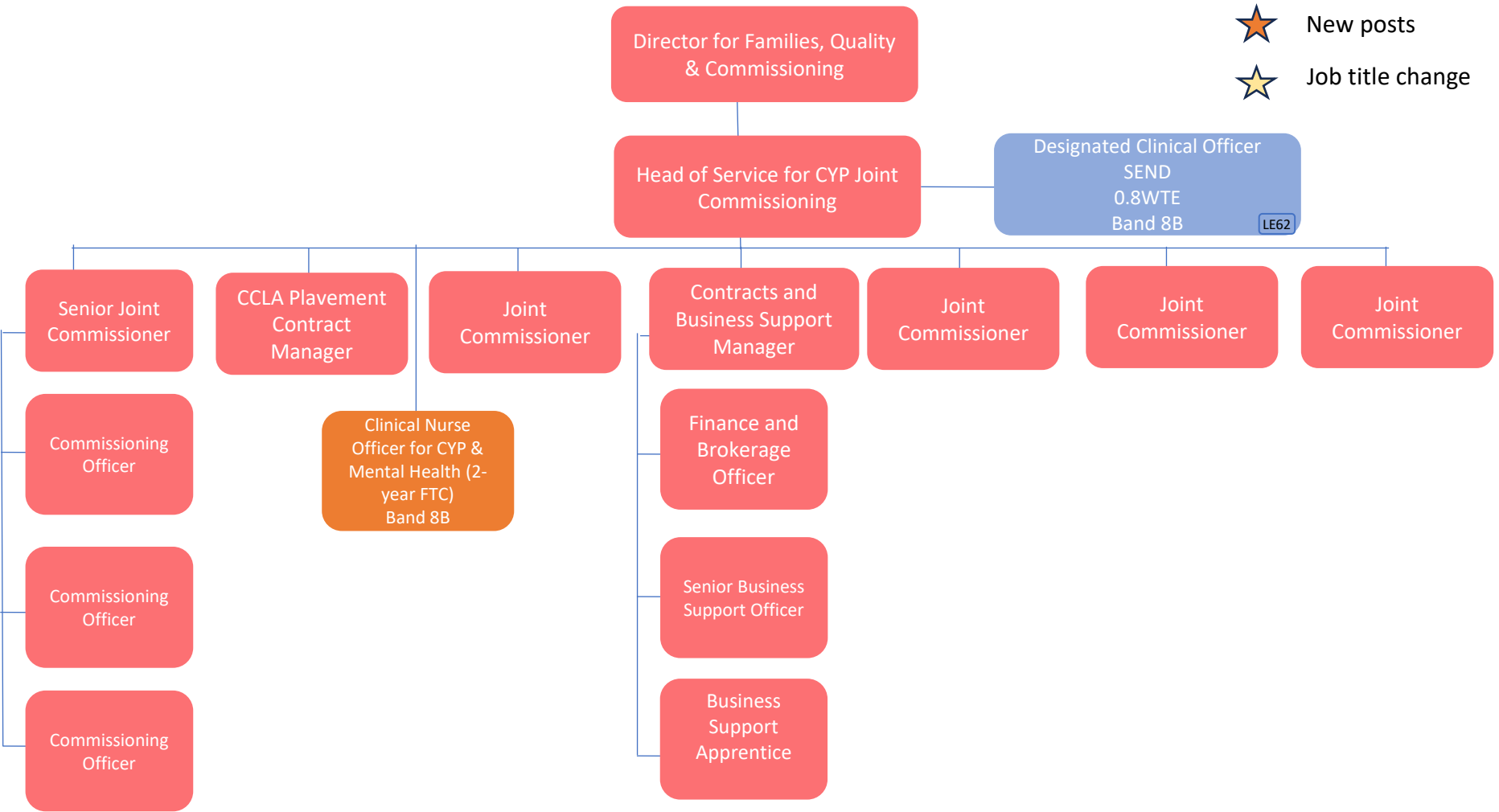







South East London

-  New posts
-  Job title change



Key

 FTC	 ICB funded roles	 Role shown on other structure for reference	 Part substantive vacancy	 Line Management
 VACANT roles	 Indicative joint roles subject to funding, and employment considerations	 Partner roles	 Joint role Vacancy	 Dotted line management
			 FTC Vacancy	 Clinical safeguarding roles

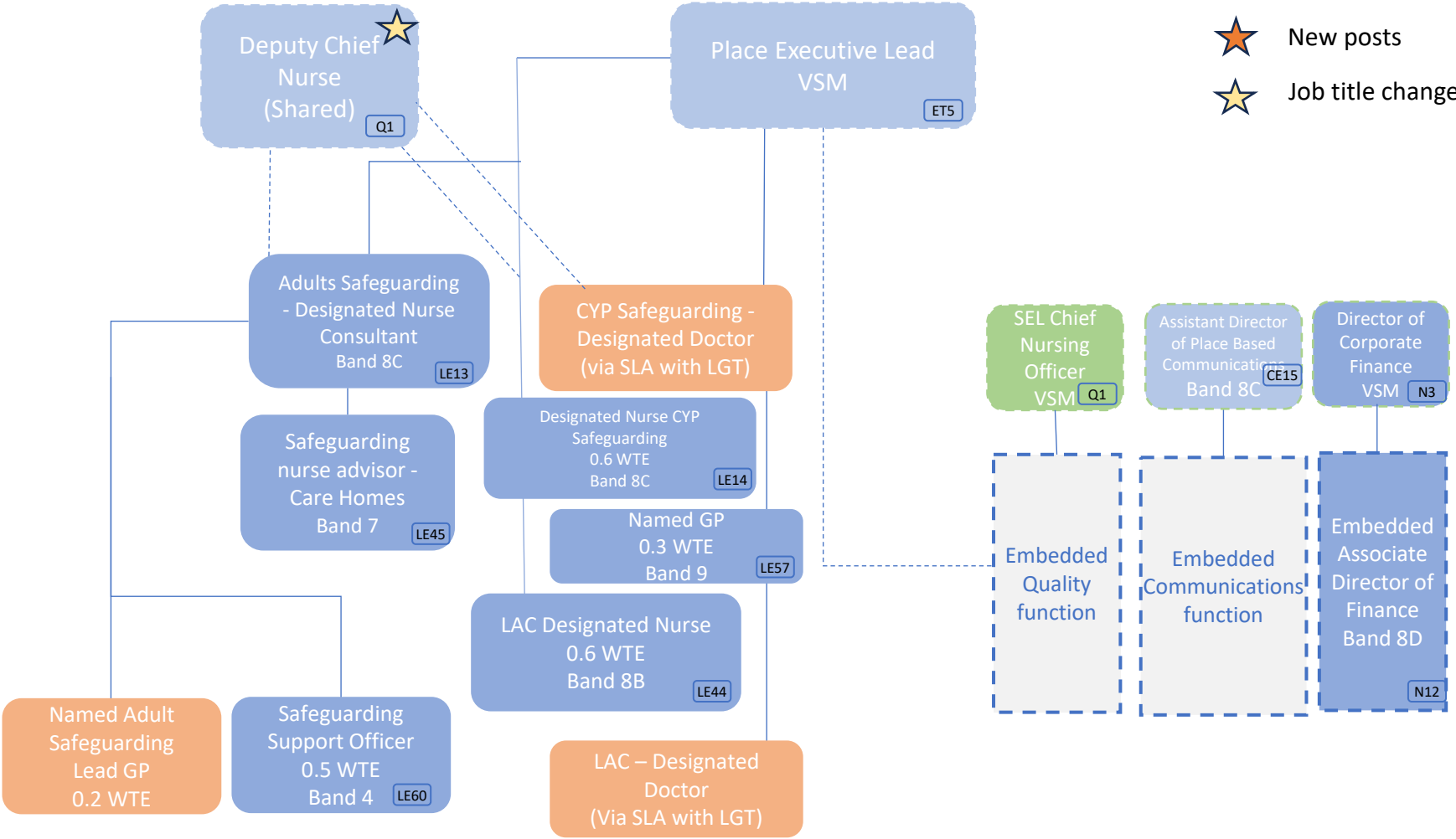

★ New posts
 ★ Job title change

 FTC	 ICB funded roles	 Role shown on other structure for reference	 Part substantive vacancy	 Line Management
 VACANT roles	 Indicative joint roles subject to funding, and employment considerations	 Partner roles	 Joint role Vacancy	 Dotted line management
			 FTC Vacancy	 Clinical safeguarding roles

★ New posts
★ Amended posts

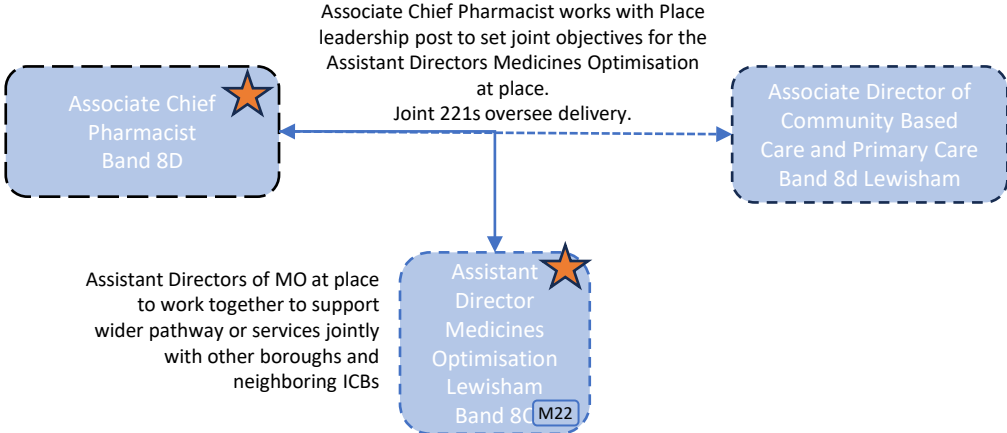

Assistant Directors of MO at place to work together to support wider pathway or services jointly with other boroughs and neighboring ICBs

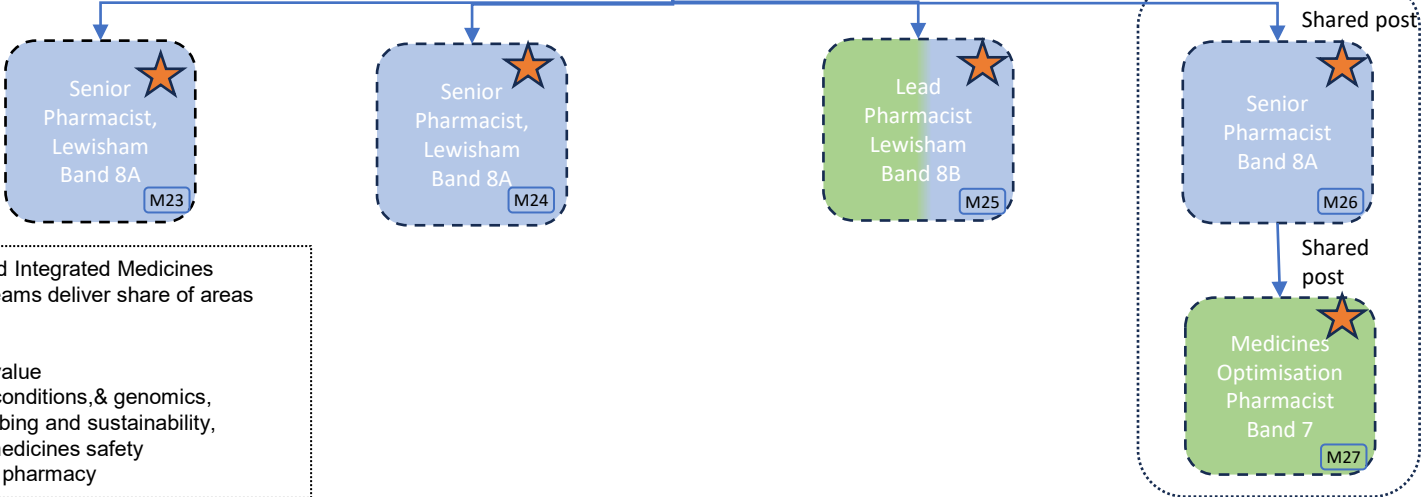

- Transforming and Integrated Medicines Optimisation – teams deliver share of areas from :
1. Workforce
 2. Medicines value
 3. Long term conditions, & genomics,
 4. Overprescribing and sustainability,
 5. AMR and medicines safety
 6. Community pharmacy

Develop integrated pharmacy roles with PCNs and providers.

Key

FTC	ICB funded roles	Role shown on other structure for reference	Part substantive vacancy	Line Management
VACANT roles	Indicative joint roles subject to funding, and employment considerations	Partner roles	Joint role Vacancy	Dotted line management
			FTC Vacancy	Clinical safeguarding roles